

The image features the year '2019' in large, white, cut-out numerals. Each numeral is suspended by a thin white string that passes through a small circular hole at the top of the number. The background is a solid, vibrant blue. The numbers have a slight drop shadow, giving them a three-dimensional appearance as if they are floating or hanging in space.

2019

**MARYLAND JUDICIARY
STATISTICAL ABSTRACT**

CONTENTS

| | |
|---|---|
| Message from Chief Judge Barbera | 3 |
| Maryland Judicial System Organizational Chart | 4 |
| Maryland Judiciary At a Glance | 5 |

• The Court of Appeals

| | |
|---|---|
| Introduction | 7 |
| Table CA-1: Appeals and Petitions for Certiorari Filed and Disposed | 8 |
| Table CA-2: Regular Docket Appeals Docketed by Term | 8 |
| Table CA-3: Filings and Dispositions | 8 |
| Table CA-4: Regular Docket Disposition Type and Origin of Appeals. | 9 |
| Table CA-5: Petition Docket Dispositions | 9 |

• The Court of Special Appeals

| | |
|---|----|
| Introduction | 10 |
| Table COSA-1: Appeals Filed and Disposed and Opinions Filed | 10 |
| Table COSA-2: Appeals Docketed by Term | 10 |
| Table COSA-3: Disposition of Applications for Leave to Appeal and Other Misc. Cases | 11 |
| Table COSA-4: Disposition and Origin of Cases, Regular Docket | 12 |

• The Circuit Courts

| | |
|---|----|
| Introduction | 13 |
| Table CC-1.1: All Cases: Filings and Terminations, by Jurisdiction | 14 |
| Table CC-1.2: All Cases: Statewide Filings and Terminations, by Case Type | 15 |
| Table CC-2.1: Small Jurisdictions: Categories of Filings | 16 |
| Table CC-2.2: Medium Jurisdictions: Categories of Filings | 17 |
| Table CC-2.3: Medium-Large Jurisdictions: Categories of Filings. | 18 |
| Table CC-2.4: Large Jurisdictions: Categories of Filings | 19 |
| Table CC-3.1: Small Jurisdictions: Categories of Terminations | 20 |
| Table CC-3.2: Medium Jurisdictions: Categories of Terminations | 21 |
| Table CC-3.3: Medium-Large Jurisdictions: Categories of Terminations | 22 |

| | | |
|---------------|---|----|
| Table CC-3.4: | Large Jurisdictions: Categories of Terminations | 23 |
| Table CC-4: | Civil-General Filings and Terminations | 24 |
| Table CC-5: | Civil-Family Filings and Terminations | 25 |
| Table CC-6: | Domestic Violence Protective Order Dispositions | 26 |
| Table CC-7: | Criminal Filings and Terminations | 27 |
| Table CC-8: | Juvenile Filings and Terminations | 28 |
| Table CC-9: | Business-Related Workload | 29 |

• The District Court

| | |
|--|----|
| Introduction | 30 |
| Table DC-1: Motor Vehicle, Criminal and Civil Cases Filed and Terminated | 31 |
| Table DC-2: Motor Vehicle, Criminal and Civil Cases Filed and Terminated, by Type. | 32 |
| Table DC-3: Motor Vehicle Cases Filed and Processed | 33 |
| Table DC-4: Criminal Cases: Manner of Disposition | 34 |
| Table DC-5: DWI Cases Filed and Terminated | 35 |
| Table DC-6: DWI Cases: Manner of Disposition | 36 |
| Table DC-7: Domestic Violence Cases Filed and Terminated | 37 |
| Table DC-8: Peace Order Cases Filed and Terminated | 38 |
| Table DC-9: Domestic Violence Dispositions | 39 |
| Table DC-10: Peace Order Dispositions | 40 |

NOTE: Due to the transition to a new case management system, data may not be comparable across counties and across years. The following courts transitioned to the new case management system: Anne Arundel, Court of Appeals (FY 2015 and FY 2018); Cecil, Calvert, Caroline, Charles, Dorchester, Kent, Queen Anne’s, Somerset, St. Mary’s, Talbot, Wicomico, and Worcester (FY 2018); Allegany, Baltimore County, Carroll, Frederick, Garrett, Harford, Howard, and Washington (FY 2019); Court of Special Appeals (as each county transitioned to MDEC, then statewide Term 2017; FY 2019).



PREPARED BY:

Maryland Judiciary
 Research and Analysis
 Administrative Office of the Courts
 187 Harry S. Truman Parkway
 Annapolis, Maryland 21401
 (410) 260-1737
 Maryland Relay Service (TT/Voice) 1-800-735-2258
 Available online at mdcourts.gov



MESSAGE FROM CHIEF JUDGE MARY ELLEN BARBERA

I am pleased to present the Maryland Judiciary's annual Statistical Abstract for fiscal year 2019. The abstract is a compilation of trial and appellate court caseload data and provides information regarding the volume, type, and disposition of cases handled by the courts. The data in this report represents a statistical compilation of the Judiciary's efforts to provide fair, efficient, and effective justice for the people of Maryland.

The Maryland Judiciary remains committed to providing the best possible service to all those with business before the courts. We work continuously to improve our systems and processes to meet the needs and expectations of the people of Maryland, both on a day to day basis and toward the high standard of the mandate of the Judicial Branch to provide justice under law. The Judiciary strives to work effectively and efficiently, while increasing transparency and providing access to Judiciary data and public information.

The 2019 Statistical Abstract is a direct result of the dedication and hard work of our judges, magistrates, clerks, case managers, administrative support staff, and many others. These dedicated professionals, whether on the bench, behind the counter, or behind the scenes, work hard to process and adjudicate cases, and provide the related necessary services to achieve timely justice.

I am grateful for their service. It is only through their collective effort that we are able to serve the people of Maryland.

Mary Ellen Barbera

Chief Judge

Court of Appeals of Maryland



MARYLAND JUDGES BY COURT, FISCAL YEAR 2019

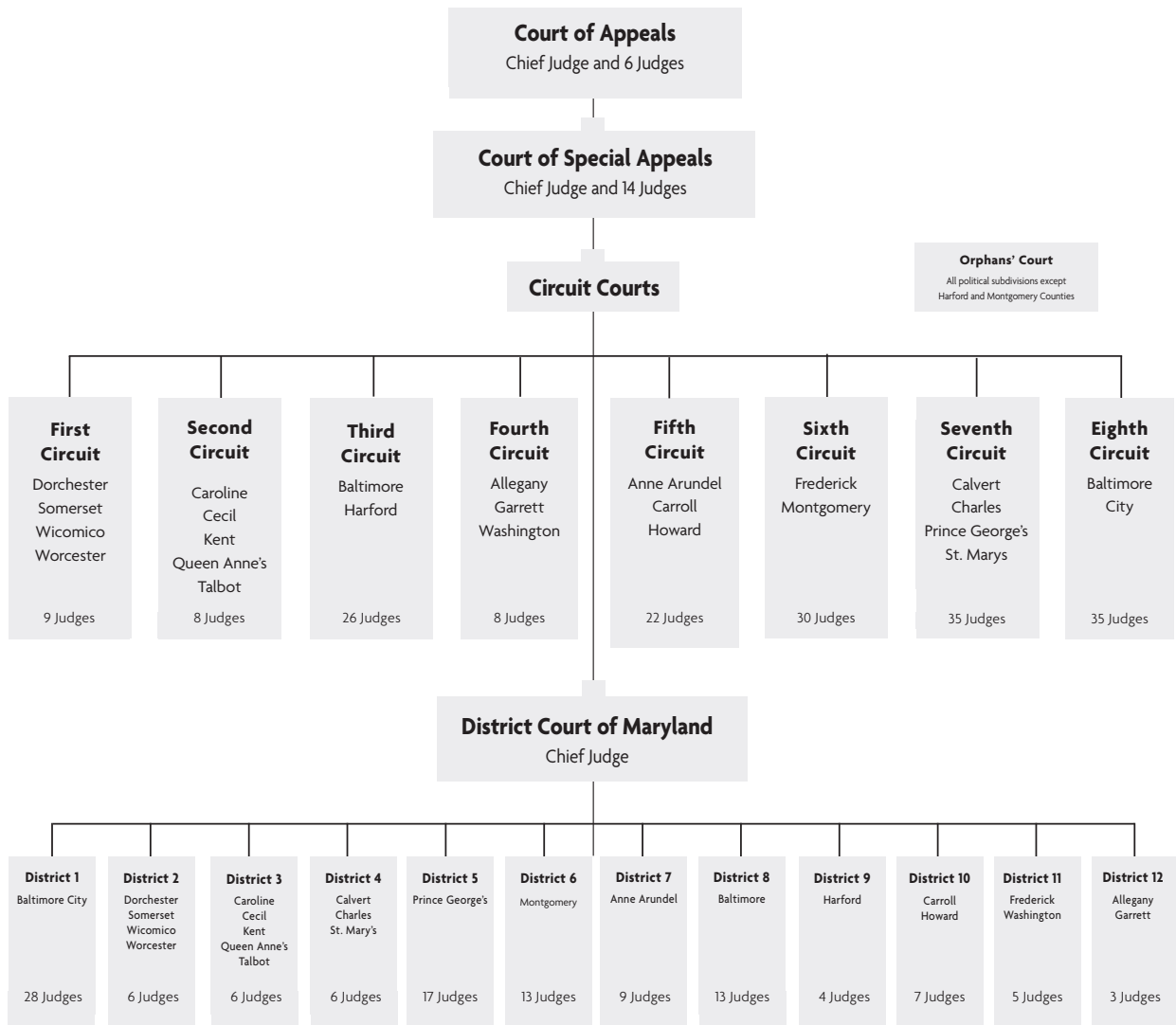

ADMINISTRATIVE OFFICE OF THE COURTS

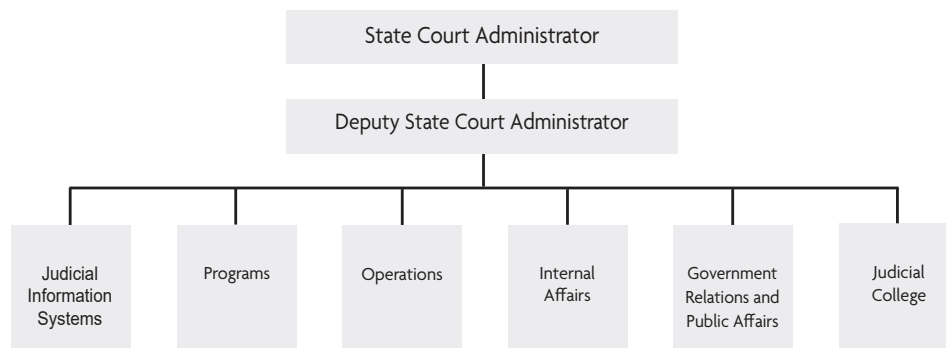

The Administrative Office of the Courts (AOC) is the central support agency for the state Judicial Branch. It provides a broad range of support services to Maryland's courts, including operations, information technology, budget and finance, administration, management, judicial education, legal affairs, government relations, communications, and programs.

MARYLAND JUDICIARY AT A GLANCE

PERSONNEL PROFILE FISCAL YEAR 2019

| | |
|--|-----------------|
| JUDGES | |
| Court of Appeals | 7 |
| Court of Special Appeals | 15 |
| Circuit Court | 173 |
| District Court | 118 |
| Total Judges | 313 |
| MAGISTRATES | |
| Circuit Court Magistrates ¹ | 71 |
| Total Magistrates | 71 |
| LAW CLERKS | |
| Law Clerks | 180 |
| Total Law Clerks | 180 |
| JUDICIAL SUPPORT PERSONNEL | |
| Court of Appeals | 38.00 |
| Court of Special Appeals | 91.50 |
| Circuit Court Clerks' Offices | 1,465.50 |
| District Court | 1,446.50 |
| Administrative Office of the Courts | 385.25 |
| Special Judicial Units ² | 33.75 |
| Total Judicial Support Personnel | 3,460.50 |
| Contractual Employees ³ | 346.00 |
| Total State-Funded Judicial Branch Personnel | 4,370.50 |
| LOCALLY FUNDED JUDICIAL BRANCH PERSONNEL | |
| Orphans Court Judges ⁴ | 66 |
| Circuit Court Personnel | 971.60 |
| TOTAL LOCALLY FUNDED JUDGES AND PERSONNEL | 1,037.60 |

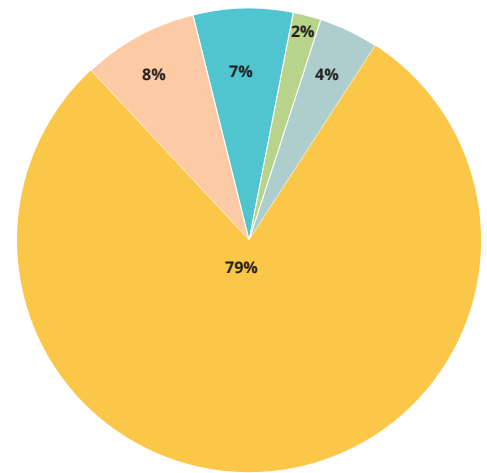

- Judges
- Magistrates
- Law Clerks
- Judicial Support
- Judicial Support Personnel Contractual Employees

1. Does not include two temporary magistrates.
2. Special Judicial Units include the Commission on Judicial Disabilities, Standing Committee on Rules of Practice and Procedure, State Board of Law Examiners, and Maryland Thurgood Marshall State Law Library. The Attorney Grievance Commission and Client Protection Fund are also units of the Judiciary; however they are staffed through those entities.
3. Includes District Court bailiffs.
4. Three judges sit on the Orphans' Court in Baltimore City and each of the counties with the exception of Harford and Montgomery Counties in which circuit court judges sit as judges of the Orphans' Court.

JUDICIAL REVENUE AND EXPENDITURES* FISCAL YEAR 2019

| | |
|--------------|---------------|
| Revenues | \$479,820,954 |
| Expenditures | \$566,675,031 |

* Revenues and expenditures include all fund types. Category includes revenues and expenditures associated with child support reimbursements for magistrates. Includes revenues and expenditures associated with Family Law.

Fiscal Year 2019 Total Filings and Terminations¹

| COURT | TOTAL FILINGS | TOTAL TERMINATIONS |
|--------------------------|------------------|--------------------|
| Court of Appeals | 728 | 722 |
| Court of Special Appeals | 2,223 | 1,921 |
| Circuit Courts | 222,522 | 222,842 |
| District Court | 1,641,828 | 1,721,641 |
| TOTALS | 1,867,301 | 1,947,126 |

1. Due to the transition to Maryland Electronic Courts (MDEC), data on filings and terminations are obtained from multiple source systems, which may result in some differences in the comparability of data across jurisdictions and between reporting periods.

Fiscal Year 2019 Judicial Revenues¹

| PROGRAM | REVENUE |
|--|----------------------|
| Court of Appeals | \$81,590 |
| Court of Special Appeals | 84,866 |
| Circuit Court | 386,392,036 |
| District Court | 82,762,493 |
| Circuit Court Judges ² | 1,120,043 |
| Administrative Office of the Courts ³ | 8,664,093 |
| Special Judicial Units | 710,225 |
| Maryland State Law Library | 5,608 |
| TOTALS | \$479,820,954 |

Fiscal Year 2019 Judicial Expenditures¹

| PROGRAM | REVENUE |
|--|----------------------|
| Court of Appeals | \$12,696,230 |
| Court of Special Appeals | 11,978,550 |
| Circuit Court | 114,959,051 |
| District Court | 189,701,042 |
| Circuit Court Judges ² | 70,631,264 |
| Administrative Office of the Courts ³ | 92,293,526 |
| Special Judicial Units | 2,692,972 |
| Maryland State Law Library | 3,347,562 |
| Judicial Information Systems | 58,079,598 |
| Major Information Technology Projects | 10,295,236 |
| TOTALS | \$566,675,031 |

1. Revenues and expenditures include all fund types.
2. Category includes revenues and expenditures associated with child support reimbursements for magistrates.
3. Includes revenues and expenditures associated with Family Law.

COURT OF APPEALS

The Court of Appeals (Court) was created by the Constitution of 1776 and is the highest court in Maryland. Cases heard by the seven judges of the Court are, for the most part, selected through a discretionary review process. Petitions for certiorari come to the Court either before or after a case has been decided by the Court of Special Appeals. For most cases, the Court grants those petitions for certiorari it deems to be desirable and in the public interest.

The Court of Appeals also adopts rules of judicial administration, practice, and procedure; admits persons to the practice of law; answers certified questions of law; and conducts disciplinary proceedings involving members of the bench and bar.

The Court of Appeals sets cases on its regular docket from September 1st to August 31st, referred to as their "Term". Petition docket cases are set from March 1st to February 28th. The Court of Appeals typically hears cases from September through June. There are two periods of time that are used to measure data collected in the Maryland courts, "Term" and "Fiscal Year". The trial courts (District Court and the circuit courts) report data using the measurement of fiscal year (July 1 through June 30th). To provide consistency in reporting, Court of Appeals statistics are shown by fiscal year and by term.

The case processing goals adopted by the Court of Appeals provide that all cases argued or filed during a Term are to be decided before the Term's completion. This goal is similar to that of the U.S. Supreme Court and is part of the Judiciary's commitment to ensure timely adjudication for all those with business before the courts.

The following tables provide a statistical depiction of the Court's workload for Fiscal Year 2019 and for the 2018 Term (September 1, 2018 through August 31, 2019).

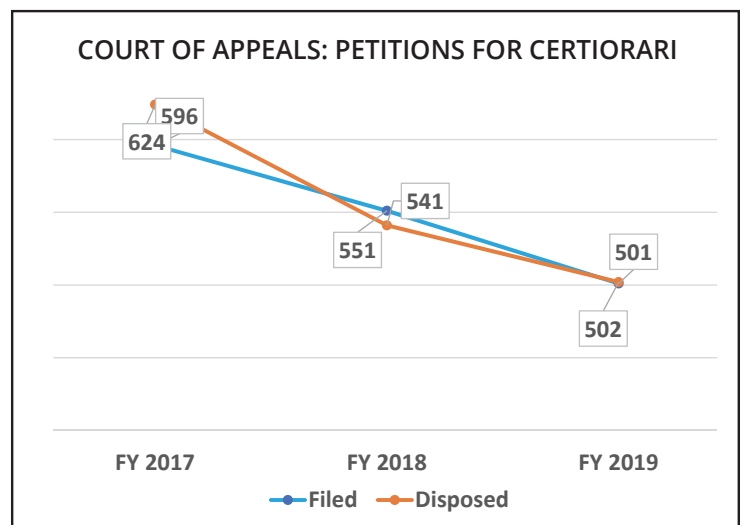
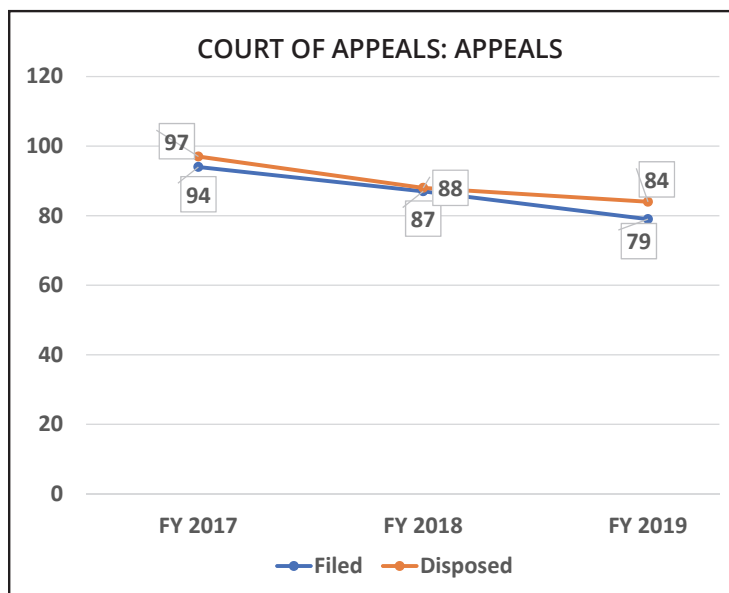

**TABLE CA-1 COURT OF APPEALS
APPEALS AND PETITIONS FOR CERTIORARI
FILED AND DISPOSED WITHIN FISCAL YEAR
3 Year Comparative Tables
Fiscal Years 2017 - 2019**

| APPEALS | | | CERTIORARI | | |
|---------|-------|----------|------------|-------|----------|
| | Filed | Disposed | | Filed | Disposed |
| FY 2017 | 94 | 97 | FY 2017 | 596 | 624 |
| FY 2018 | 87 | 88 | FY 2018 | 551 | 541 |
| FY 2019 | 79 | 84 | FY 2019 | 501 | 502 |

**TABLE CA-2 COURT OF APPEALS
REGULAR DOCKET APPEALS DOCKETED BY TERM
2016 - 2018 Terms¹**

| | CIVIL | CRIMINAL | TOTALS |
|-----------|-------|----------|--------|
| 2016 Term | 57 | 41 | 98 |
| 2017 Term | 50 | 35 | 85 |
| 2018 Term | 38 | 42 | 80 |

1. The number of appeals docketed are counted by term.
(September 1, 2018 – August 31, 2019 is the 2018 Term.)

**TABLE CA-3 COURT OF APPEALS
FILINGS AND DISPOSITIONS
Fiscal Years 2017-2019**

| | FY 2017 FILINGS | FY 2017 DISPOSITIONS | FY 2018 FILINGS | FY 2018 DISPOSITIONS | FY 2019 FILINGS | FY 2019 DISPOSITIONS |
|------------------------------------|--------------------|-------------------------|--------------------|-------------------------|--------------------|-------------------------|
| Regular Docket | 94 | 97 | 87 | 88 | 79 | 84 |
| Petitions for Certiorari | 596 | 624 | 551 | 541 | 501 | 502 |
| Attorney Grievance Proceedings | 126 | 106 | 80 | 89 | 108 | 95 |
| Bar Admission Character Matters | 4 | 4 | 5 | 6 | 4 | 4 |
| Certified Questions of Law | 3 | 1 | 2 | 2 | 1 | 2 |
| Miscellaneous Appeals | 48 | 45 | 43 | 45 | 33 | 32 |
| Judicial Disabilities ¹ | - | - | - | - | 2 | 3 |
| TOTALS | 871 | 877 | 768 | 771 | 728 | 722 |

1. Tracked in the MDEC case management system beginning in FY 2019.

**TABLE CA-4
COURT OF APPEALS
REGULAR DOCKET
DISPOSITION TYPE AND ORIGIN OF APPEALS
Fiscal Year 2019**

| DISPOSITION TYPE | CIVIL | JUVENILE | CRIMINAL | TOTALS |
|---|-----------|----------|-----------|-----------|
| Affirmed | 18 | 0 | 20 | 38 |
| Reversed | 14 | 0 | 13 | 27 |
| Dismissed - Opinion Filed | 2 | 0 | 1 | 3 |
| Dismissed Without Opinion | 0 | 0 | 0 | 0 |
| Vacated and Remanded | 3 | 0 | 3 | 6 |
| Reversed and Remanded | 1 | 0 | 0 | 1 |
| Affirmed in Part, Reversed in Part | 1 | 0 | 1 | 2 |
| Affirmed in Part, Vacated in Part | 1 | 0 | 0 | 1 |
| Dismissed Prior to Argument or Submission | 1 | 0 | 5 | 6 |
| Transfer | 0 | 0 | 0 | 0 |
| TOTAL CASES DISPOSED FY 2019 | 41 | 0 | 43 | 84 |
| ORIGIN | CIVIL | JUVENILE | CRIMINAL | TOTALS |
| 2017 Docket | 17 | 0 | 11 | 28 |
| 2018 Docket | 24 | 0 | 31 | 55 |
| 2019 Docket | 0 | 0 | 1 | 1 |
| TOTAL CASES DISPOSED FY 2019 | 41 | 0 | 43 | 84 |

**TABLE CA-5 COURT OF APPEALS
PETITION DOCKET DISPOSITIONS
(PETITIONS FOR CERTIORARI)
Fiscal Years 2017-2019**

| PETITIONS | GRANTED | DISMISSED | DENIED | WITHDRAWN | TOTALS | PERCENTAGE OF CERT. PETITIONS GRANTED |
|------------------------|---------|-----------|--------|-----------|--------|---------------------------------------|
| <i>Civil</i> | | | | | | |
| FY 2017 | 50 | 16 | 226 | 2 | 294 | 14.3% |
| FY 2018 | 43 | 17 | 199 | 2 | 261 | 14.8% |
| FY 2019 | 46 | 15 | 202 | 7 | 270 | 17.0% |
| PETITIONS | GRANTED | DISMISSED | DENIED | WITHDRAWN | TOTALS | PERCENTAGE OF CERT. PETITIONS GRANTED |
| <i>Criminal</i> | | | | | | |
| FY 2017 | 36 | 26 | 265 | 3 | 330 | 9.2% |
| FY 2018 | 33 | 9 | 238 | 0 | 280 | 10.5% |
| FY 2019 | 30 | 19 | 182 | 1 | 232 | 12.9% |

COURT OF SPECIAL APPEALS

The Court of Special Appeals (Court) was created in 1966. Cases heard by the Court include any reviewable judgment, decree, or order of other action of a circuit court. The Court also considers applications for leave to appeal in such cases as post conviction, habeas corpus matters involving denial of or excessive bail, inmate grievances, appeals from criminal guilty pleas, and violations of probation.

The Court includes 15 judges — one judge from each of the seven appellate judicial circuits and eight from the state at large. The judges are empowered to sit in panels of three. All judges may sit “en banc” to hear a case if the majority of the judges so order. The following tables provide statistics on the Court’s workload for Fiscal Year 2019.

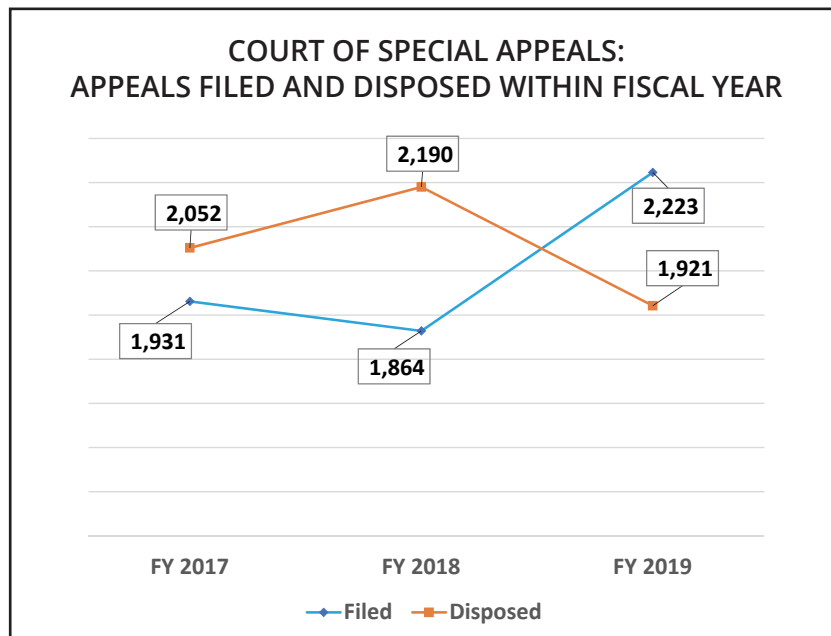

**TABLE COSA-1 COURT OF SPECIAL APPEALS
APPEALS FILED AND DISPOSED AND OPINIONS FILED WITHIN FISCAL YEAR
Fiscal Years 2017-2019**

| | APPEALS FILED | DISPOSED | OPINIONS FILED |
|---------|---------------|----------|----------------|
| FY 2017 | 1,931 | 2,052 | 1,341 |
| FY 2018 | 1,864 | 2,190 | 1,266 |
| FY 2019 | 2,223 | 1,921 | 1,088 |

(Due to MDEC upgrade, 2018 and later are not directly comparable to 2017 and earlier.)

**TABLE COSA-2 COURT OF SPECIAL APPEALS
APPEALS DOCKETED BY TERM
2016, 2017, 2018 TERMS¹**

| | CIVIL APPEALS | CRIMINAL APPEALS | TOTALS |
|-----------|---------------|------------------|--------|
| 2016 Term | 1,157 | 787 | 1,944 |
| 2017 Term | 1,161 | 780 | 1,941 |
| 2018 Term | 1,010 | 953 | 1,963 |

1. The number of appeals docketed are counted by term. (March 1, 2018 - February 28, 2019 is the 2018 Term.)

(Due to MDEC upgrade, 2018 and later are not directly comparable to 2017 and earlier.)

**TABLE COSA-3 COURT OF SPECIAL APPEALS
DISPOSITION OF APPLICATIONS FOR LEAVE TO APPEAL
AND OTHER MISCELLANEOUS CASES**

Fiscal Years 2017 - 2019

| | FY 2017 | FY 2018 | FY 2019 |
|---|----------------|----------------|----------------|
| POST CONVICTION-TOTALS | 247 | 205 | 183 |
| Granted | 0 | 21 | 9 |
| Dismissed or Transferred | 29 | 10 | 0 |
| Denied | 193 | 162 | 167 |
| Remanded | 23 | 12 | 7 |
| Stayed | 2 | 0 | 0 |
| GUILTY PLEA-TOTALS | 29 | 46 | 51 |
| Granted | 0 | 4 | 4 |
| Dismissed or Transferred | 3 | 5 | 1 |
| Denied | 26 | 37 | 45 |
| Remanded | 0 | 0 | 1 |
| OTHER MISCELLANEOUS-TOTALS¹ | 57 | 34 | 12 |
| Granted | 0 | 6 | 0 |
| Dismissed or Transferred | 14 | 5 | 2 |
| Denied | 43 | 23 | 9 |
| Remanded | 0 | 0 | 1 |
| VIOLATIONS OF PROBATION-TOTALS | 32 | 24 | 39 |
| Granted | 0 | 10 | 5 |
| Dismissed or Transferred | 6 | 1 | 2 |
| Denied | 24 | 13 | 32 |
| Remanded | 2 | 0 | 0 |
| TOTALS | 365 | 309 | 285 |

1. Habeas, Victims' Rights, Health Commitment, Inmate Grievance.

**TABLE COSA-4 COURT OF SPECIAL APPEALS
DISPOSITION AND ORIGIN OF CASES
Regular Docket
Fiscal Year 2019**

| DECISION | CIVIL | JUVENILE | CRIMINAL | TOTALS |
|--|--------------|-----------------|-----------------|---------------|
| Affirmed (incl. modified and affirmed) | 360 | 47 | 386 | 793 |
| Reversed (incl. reversed, reversed/remanded) | 64 | 2 | 61 | 127 |
| Dismissed - Opinion Filed | 27 | 6 | 12 | 45 |
| Remanded without Affirmance or Reversal | 9 | 3 | 10 | 22 |
| Vacated, Vacated and Remanded | 45 | 4 | 32 | 81 |
| Affirmed in Part, Reversed in Part | 8 | 0 | 3 | 11 |
| Affirmed in Part, Vacated in Part | 17 | 1 | 9 | 27 |
| Affirmed in Part (incl. affirmed and remanded) | 6 | 1 | 4 | 11 |
| Dismissed Prior to Argument or Submission | 601 | 41 | 161 | 803 |
| Transferred to Court of Appeals | 0 | 0 | 1 | 1 |
| Other | 0 | 0 | 0 | 0 |
| TOTAL CASES DISPOSED FY 2019 | 1,137 | 105 | 679 | 1,921 |
| | | | | |
| ORIGIN | CIVIL | JUVENILE | CRIMINAL | TOTALS |
| 2007 Docket | 1 | 0 | 0 | 1 |
| 2008 Docket | 1 | 0 | 0 | 1 |
| 2009 Docket | 0 | 0 | 0 | 0 |
| 2010 Docket | 0 | 0 | 0 | 0 |
| 2011 Docket | 0 | 0 | 0 | 0 |
| 2012 Docket | 1 | 0 | 0 | 1 |
| 2013 Docket | 3 | 0 | 1 | 4 |
| 2014 Docket | 9 | 0 | 0 | 9 |
| 2015 Docket | 29 | 0 | 15 | 44 |
| 2016 Docket | 103 | 1 | 62 | 166 |
| 2017 Docket | 499 | 26 | 375 | 900 |
| 2018 Docket | 478 | 77 | 224 | 779 |
| 2019 Docket | 13 | 1 | 2 | 16 |
| ORIGIN TOTALS | 1,137 | 105 | 679 | 1,921 |

(Due to MDEC upgrade, 2018 and later are not directly comparable to 2017 and earlier.)

CIRCUIT COURTS

In Maryland, each county and Baltimore City has a circuit court. Circuit courts are the trial courts of general jurisdiction and are the only courts empowered to hold jury trials. The 173 judges handle major civil cases, serious criminal matters, and all family matters including juvenile. Circuit court judges also decide appeals from the District Court and certain administrative agencies. Judicial magistrates primarily hear family and juvenile matters and make recommendations based on their findings to the judge.

In addition to judicial functions, these courts are responsible for recording the state's land record transactions, as well as issuing a number of business licenses. Civil marriage ceremonies are often performed by judges and clerks, and the clerks of circuit court also issue marriage licenses.

Circuit courts are grouped into eight geographical circuits, each with two or more counties, with the exception of the Eighth Circuit, which consists of Baltimore City. The smallest jurisdictions have one judge. Montgomery County, which handled the largest number of cases in Fiscal Year 2019, has 24 judgeships.

The following tables provide statistics on the workload in the circuit courts for Fiscal Year 2019.

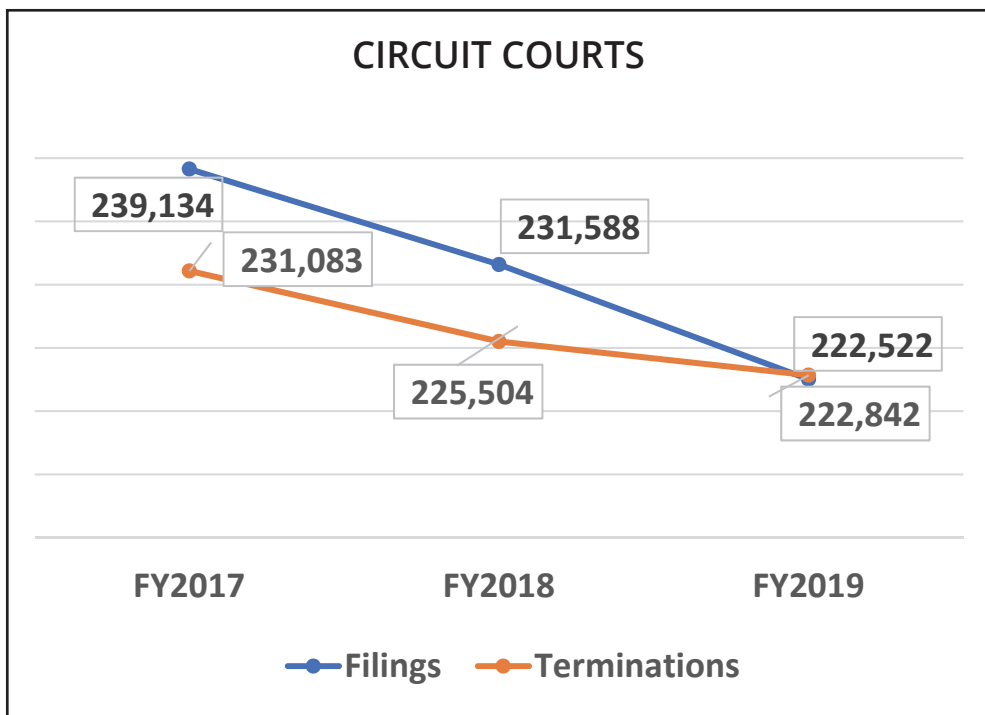

TABLE CC-1.1 CIRCUIT COURTS
ALL CASES: FILINGS AND TERMINATIONS BY JURISDICTION
Original and Reopened Cases
Fiscal Years 2017 through 2019

| | FY 2017 FILINGS | FY 2017 TERMINATIONS | FY 2018 FILINGS | FY 2018 TERMINATIONS | FY 2019 FILINGS | FY 2019 TERMINATIONS |
|------------------------|----------------------------|---------------------------------|----------------------------|---------------------------------|----------------------------|---------------------------------|
| First Circuit | 11,861 | 9,717 | 11,966 | 11,939 | 11,566 | 11,259 |
| Dorchester | 2,728 | 2,453 | 2,390 | 2,187 | 2,498 | 2,461 |
| Somerset | 1,355 | 1,189 | 1,601 | 1,462 | 1,569 | 1,513 |
| Wicomico | 5,230 | 3,878 | 5,236 | 5,572 | 5,030 | 5,025 |
| Worcester | 2,548 | 2,197 | 2,739 | 2,718 | 2,469 | 2,260 |
| Second Circuit | 12,277 | 11,416 | 11,943 | 11,517 | 11,913 | 11,870 |
| Caroline | 1,799 | 1,714 | 1,588 | 1,527 | 1,581 | 1,532 |
| Cecil | 5,256 | 4,677 | 5,271 | 5,060 | 5,558 | 5,649 |
| Kent | 945 | 972 | 1,075 | 1,030 | 1,019 | 1,038 |
| Queen Anne's | 2,332 | 2,170 | 2,337 | 2,355 | 2,239 | 2,175 |
| Talbot | 1,945 | 1,883 | 1,672 | 1,545 | 1,516 | 1,476 |
| Third Circuit | 41,534 | 43,060 | 36,845 | 33,767 | 36,563 | 29,370 |
| Baltimore | 30,774 | 31,458 | 28,080 | 27,242 | 27,871 | 21,120 |
| Harford | 10,760 | 11,602 | 8,765 | 6,525 | 8,692 | 8,250 |
| Fourth Circuit | 13,588 | 13,322 | 13,043 | 11,835 | 11,763 | 11,471 |
| Allegany | 4,454 | 4,005 | 3,875 | 3,846 | 3,640 | 3,526 |
| Garrett | 971 | 929 | 1,142 | 805 | 1,044 | 1,093 |
| Washington | 8,163 | 8,388 | 8,026 | 7,184 | 7,079 | 6,852 |
| Fifth Circuit | 32,717 | 33,987 | 35,606 | 29,086 | 31,600 | 30,880 |
| Anne Arundel | 18,361 | 18,780 | 19,532 | 18,264 | 19,517 | 19,364 |
| Carroll | 6,036 | 6,679 | 6,210 | 4,934 | 4,963 | 4,543 |
| Howard | 8,320 | 8,528 | 9,864 | 5,888 | 7,120 | 6,973 |
| Sixth Circuit | 43,476 | 43,064 | 43,226 | 43,819 | 42,115 | 42,946 |
| Frederick | 8,064 | 8,027 | 7,999 | 7,670 | 7,164 | 8,224 |
| Montgomery | 35,412 | 35,037 | 35,227 | 36,149 | 34,951 | 34,722 |
| Seventh Circuit | 45,101 | 38,584 | 44,351 | 48,659 | 43,923 | 47,434 |
| Calvert | 3,168 | 2,508 | 3,353 | 3,176 | 3,208 | 3,240 |
| Charles | 6,917 | 5,123 | 6,957 | 6,979 | 6,943 | 6,964 |
| Prince George's | 31,398 | 28,354 | 30,365 | 34,879 | 29,974 | 33,627 |
| St. Mary's | 3,618 | 2,599 | 3,676 | 3,625 | 3,798 | 3,603 |
| Eighth Circuit | 38,580 | 37,933 | 34,608 | 34,882 | 33,079 | 37,612 |
| Baltimore City | 38,580 | 37,933 | 34,608 | 34,882 | 33,079 | 37,612 |
| STATE TOTALS | 239,134 | 231,083 | 231,588 | 225,504 | 222,522 | 222,842 |

TABLE CC-1.2 CIRCUIT COURTS
ALL CASES: STATEWIDE FILINGS AND TERMINATIONS, BY CASE TYPE
Original and Reopened Cases
Fiscal Years 2017 through 2019

| STATEWIDE | FY 2017 FILINGS | FY 2017 TERMINATIONS | FY 2018 FILINGS | FY 2018 TERMINATIONS | FY 2019 FILINGS | FY 2019 TERMINATIONS |
|------------------------------|--------------------|-------------------------|--------------------|-------------------------|--------------------|-------------------------|
| TOTAL CIVIL-GENERAL | 62,123 | 60,657 | 64,714 | 63,757 | 58,171 | 61,631 |
| Motor Tort | 4,808 | 4,984 | 4,885 | 4,923 | 5,381 | 5,174 |
| Other Tort | 4,114 | 4,017 | 3,889 | 3,661 | 3,463 | 3,513 |
| Contract | 4,361 | 4,615 | 4,834 | 4,678 | 5,342 | 4,867 |
| Condemnation | 233 | 169 | 191 | 174 | 294 | 231 |
| Cont'd Confessed Judgment | 953 | 931 | 985 | 927 | 977 | 932 |
| Other Law | 7,584 | 7,601 | 7,667 | 8,207 | 7,749 | 8,064 |
| <i>Appeals</i> | | | | | | |
| District Court - On Record | 332 | 207 | 391 | 371 | 369 | 330 |
| District Court - De Novo | 906 | 726 | 959 | 866 | 1,188 | 1,043 |
| Administrative Agency | 2,754 | 3,071 | 2,973 | 2,895 | 3,605 | 4,626 |
| Other General | 35,849 | 34,268 | 37,940 | 37,055 | 29,803 | 32,851 |
| Unreported Category | 229 | 68 | 0 | 0 | 0 | 0 |
| TOTAL CIVIL-FAMILY | 89,887 | 85,909 | 90,848 | 88,315 | 93,417 | 88,464 |
| Divorce/Nullity | 31,764 | 31,600 | 31,593 | 30,522 | 32,923 | 31,486 |
| Other Domestic Relations | 40,688 | 37,381 | 42,376 | 40,658 | 44,111 | 40,854 |
| Adoption/Guardianship | 4,073 | 4,070 | 4,045 | 4,003 | 4,012 | 4,029 |
| Paternity | 8,753 | 8,388 | 7,706 | 8,054 | 7,181 | 6,958 |
| Domestic Violence | 4,609 | 4,470 | 5,128 | 5,078 | 5,190 | 5,137 |
| TOTAL JUVENILE | 19,801 | 17,043 | 15,304 | 14,261 | 12,382 | 14,835 |
| Delinquency | 15,196 | 13,651 | 11,058 | 10,266 | 8,679 | 10,469 |
| Adult | 23 | 18 | 68 | 31 | 50 | 52 |
| Child in Need of Supervision | 128 | 119 | 4 | 3 | 6 | 6 |
| Child in Need of Assistance | 2,835 | 1,867 | 2,900 | 2,592 | 2,455 | 3,114 |
| Guardianship | 451 | 335 | 358 | 451 | 382 | 370 |
| Adoption | 338 | 209 | 372 | 383 | 302 | 313 |
| Peace Orders | 719 | 715 | 423 | 412 | 396 | 399 |
| Unreported Category | 111 | 129 | 121 | 123 | 112 | 112 |
| TOTAL CRIMINAL | 67,323 | 67,474 | 60,722 | 59,171 | 58,552 | 57,912 |
| Indictment/Information | 34,379 | 33,324 | 33,092 | 31,813 | 32,190 | 32,168 |
| <i>Appeals</i> | | | | | | |
| District Court - Motor | 1,842 | 1,976 | 1,509 | 1,622 | 1,278 | 1,288 |
| District Court - Other | 2,769 | 2,985 | 2,177 | 2,246 | 1,928 | 1,961 |
| Jury Trial Prayed - Motor | 10,022 | 10,346 | 9,173 | 8,988 | 9,009 | 8,552 |
| Jury Trial Prayed - Other | 17,817 | 18,511 | 14,557 | 14,301 | 13,888 | 13,565 |
| Non Support | 143 | 151 | 114 | 91 | 93 | 120 |
| Post Conviction | 129 | 171 | 99 | 110 | 166 | 258 |
| Unreported Category | 222 | 10 | 1 | 0 | 0 | 0 |
| TOTAL | 239,134 | 231,083 | 231,588 | 225,504 | 222,522 | 222,842 |

**TABLE CC-2.1 CIRCUIT COURTS
SMALL JURISDICTIONS
CATEGORIES OF FILINGS
Original and Reopened Cases
Fiscal Year 2019**

| | CAROLINE | DORCHESTER | GARRETT | KENT | QUEEN ANNE'S | SOMERSET | TALBOT |
|------------------------------|--------------|--------------|--------------|--------------|--------------|--------------|--------------|
| TOTAL CIVIL-GENERAL | 250 | 387 | 151 | 163 | 465 | 343 | 295 |
| Motor Tort | 11 | 17 | 9 | 6 | 24 | 7 | 15 |
| Other Tort | 9 | 11 | 5 | 4 | 15 | 14 | 14 |
| Contract | 15 | 15 | 13 | 21 | 22 | 8 | 15 |
| Condemnation | 0 | 0 | 3 | 3 | 5 | 0 | 0 |
| Cont'd Confessed Judgment | 3 | 14 | 8 | 6 | 20 | 7 | 8 |
| Other Law | 1 | 8 | 5 | 9 | 23 | 19 | 8 |
| <i>Appeals</i> | | | | | | | |
| District Court - On Record | 1 | 3 | 0 | 0 | 3 | 0 | 3 |
| District Court - De Novo | 1 | 5 | 1 | 2 | 1 | 3 | 0 |
| Administrative Agency | 13 | 17 | 7 | 10 | 19 | 108 | 22 |
| Other General | 196 | 297 | 100 | 102 | 333 | 177 | 210 |
| Unreported Category | 0 | 0 | 0 | 0 | 0 | 0 | 0 |
| TOTAL CIVIL-FAMILY | 894 | 984 | 575 | 573 | 678 | 696 | 656 |
| Divorce/Nullity | 236 | 230 | 212 | 125 | 316 | 158 | 221 |
| Other Domestic Relations | 551 | 532 | 302 | 338 | 293 | 445 | 350 |
| Adoption/Guardianship | 6 | 6 | 4 | 0 | 9 | 2 | 2 |
| Paternity | 36 | 136 | 47 | 73 | 21 | 53 | 44 |
| Domestic Violence | 65 | 80 | 10 | 37 | 39 | 38 | 39 |
| TOTAL JUVENILE | 49 | 176 | 87 | 15 | 24 | 130 | 46 |
| Delinquency | 37 | 169 | 20 | 10 | 18 | 102 | 42 |
| Adult | 0 | 0 | 0 | 0 | 0 | 9 | 0 |
| Child in Need of Supervision | 0 | 0 | 2 | 0 | 0 | 0 | 0 |
| Child in Need of Assistance | 4 | 2 | 47 | 5 | 3 | 9 | 3 |
| Guardianship | 5 | 4 | 10 | 0 | 3 | 3 | 0 |
| Adoption | 3 | 0 | 8 | 0 | 0 | 7 | 1 |
| Peace Orders | 0 | 1 | 0 | 0 | 0 | 0 | 0 |
| Unreported Category | 0 | 0 | 0 | 0 | 0 | 0 | 0 |
| TOTAL CRIMINAL | 388 | 951 | 231 | 268 | 1072 | 400 | 519 |
| Indictment/Information | 129 | 573 | 140 | 77 | 261 | 219 | 297 |
| <i>Appeals</i> | | | | | | | |
| District Court - Motor | 14 | 19 | 2 | 5 | 24 | 3 | 11 |
| District Court - Other | 3 | 45 | 1 | 4 | 23 | 15 | 8 |
| Jury Trial Prayed - Motor | 90 | 123 | 22 | 113 | 450 | 98 | 90 |
| Jury Trial Prayed - Other | 152 | 184 | 66 | 69 | 314 | 65 | 113 |
| Non Support | 0 | 7 | 0 | 0 | 0 | 0 | 0 |
| Post Conviction | 0 | 0 | 0 | 0 | 0 | 0 | 0 |
| Unreported Category | 0 | 0 | 0 | 0 | 0 | 0 | 0 |
| TOTAL FILINGS | 1,581 | 2,498 | 1,044 | 1,019 | 2,239 | 1,569 | 1,516 |

**TABLE CC-2.2 CIRCUIT COURTS
MEDIUM JURISDICTIONS
CATEGORIES OF FILINGS
Original and Reopened Cases
Fiscal Year 2019**

| | ALLEGANY | CALVERT | CECIL | ST. MARY'S | WICOMICO | WORCESTER |
|------------------------------|--------------|--------------|--------------|--------------|--------------|--------------|
| TOTAL CIVIL-GENERAL | 686 | 620 | 767 | 576 | 1,167 | 436 |
| Motor Tort | 32 | 60 | 77 | 94 | 62 | 34 |
| Other Tort | 51 | 35 | 43 | 35 | 30 | 30 |
| Contract | 15 | 41 | 48 | 25 | 39 | 34 |
| Condemnation | 0 | 0 | 1 | 11 | 2 | 0 |
| Cont'd Confessed Judgment | 12 | 18 | 21 | 8 | 22 | 18 |
| Other Law | 25 | 14 | 18 | 9 | 10 | 14 |
| <i>Appeals</i> | | | | | | |
| District Court - On Record | 2 | 0 | 3 | 0 | 0 | 2 |
| District Court - De Novo | 12 | 9 | 28 | 7 | 7 | 10 |
| Administrative Agency | 204 | 41 | 47 | 23 | 64 | 25 |
| Other General | 333 | 402 | 481 | 364 | 931 | 269 |
| Unreported Category | 0 | 0 | 0 | 0 | 0 | 0 |
| TOTAL CIVIL-FAMILY | 1,728 | 1,854 | 2,062 | 2,447 | 2,196 | 1,014 |
| Divorce/Nullity | 447 | 602 | 623 | 683 | 676 | 321 |
| Other Domestic Relations | 1,141 | 707 | 1,174 | 1,250 | 1,231 | 571 |
| Adoption/Guardianship | 21 | 8 | 28 | 12 | 14 | 8 |
| Paternity | 74 | 448 | 113 | 363 | 125 | 86 |
| Domestic Violence | 45 | 89 | 124 | 139 | 150 | 28 |
| TOTAL JUVENILE | 172 | 157 | 206 | 153 | 250 | 147 |
| Delinquency | 86 | 91 | 124 | 100 | 225 | 100 |
| Adult | 0 | 20 | 0 | 9 | 5 | 7 |
| Child in Need of Supervision | 0 | 0 | 0 | 0 | 1 | 2 |
| Child in Need of Assistance | 63 | 29 | 45 | 27 | 5 | 22 |
| Guardianship | 15 | 2 | 21 | 9 | 8 | 13 |
| Adoption | 8 | 8 | 16 | 8 | 2 | 0 |
| Peace Orders | 0 | 7 | 0 | 0 | 4 | 3 |
| Unreported Category | 0 | 0 | 0 | 0 | 0 | 0 |
| TOTAL CRIMINAL | 1,054 | 577 | 2,523 | 622 | 1,417 | 872 |
| Indictment/Information | 347 | 386 | 793 | 448 | 1,018 | 584 |
| <i>Appeals</i> | | | | | | |
| District Court - Motor | 6 | 6 | 33 | 7 | 13 | 14 |
| District Court - Other | 19 | 6 | 37 | 18 | 48 | 26 |
| Jury Trial Prayed - Motor | 244 | 63 | 789 | 26 | 84 | 104 |
| Jury Trial Prayed - Other | 438 | 113 | 832 | 123 | 253 | 140 |
| Non Support | 0 | 3 | 39 | 0 | 1 | 4 |
| Post Conviction | 0 | 0 | 0 | 0 | 0 | 0 |
| Unreported Category | 0 | 0 | 0 | 0 | 0 | 0 |
| TOTAL FILINGS | 3,640 | 3,208 | 5,558 | 3,798 | 5,030 | 2,469 |

**TABLE CC-2.3 CIRCUIT COURTS
MEDIUM-LARGE JURISDICTIONS
CATEGORIES OF FILINGS
Original and Reopened Cases
Fiscal Year 2019**

| | CARROLL | CHARLES | FREDERICK | HARFORD | HOWARD | WASHINGTON |
|------------------------------|--------------|--------------|--------------|--------------|--------------|--------------|
| TOTAL CIVIL-GENERAL | 869 | 1,566 | 1,196 | 1,638 | 1,860 | 861 |
| Motor Tort | 64 | 137 | 90 | 147 | 129 | 77 |
| Other Tort | 43 | 66 | 83 | 86 | 149 | 41 |
| Contract | 74 | 106 | 110 | 95 | 221 | 60 |
| Condemnation | 5 | 6 | 14 | 3 | 31 | 0 |
| Cont'd Confessed Judgment | 21 | 31 | 39 | 48 | 49 | 20 |
| Other Law | 27 | 28 | 17 | 127 | 64 | 47 |
| <i>Appeals</i> | | | | | | |
| District Court - On Record | 2 | 19 | 4 | 13 | 11 | 2 |
| District Court - De Novo | 12 | 89 | 36 | 41 | 58 | 9 |
| Administrative Agency | 103 | 79 | 81 | 115 | 181 | 122 |
| Other General | 518 | 1,005 | 722 | 963 | 967 | 483 |
| Unreported Category | 0 | 0 | 0 | 0 | 0 | 0 |
| TOTAL CIVIL-FAMILY | 2,375 | 3,505 | 3,659 | 4,335 | 3,310 | 4,385 |
| Divorce/Nullity | 1,017 | 1,269 | 1,403 | 1,526 | 1,592 | 934 |
| Other Domestic Relations | 1,007 | 1,612 | 1,727 | 1,745 | 1,317 | 2,880 |
| Adoption/Guardianship | 27 | 23 | 41 | 64 | 34 | 20 |
| Paternity | 81 | 319 | 218 | 644 | 148 | 373 |
| Domestic Violence | 243 | 282 | 270 | 356 | 219 | 178 |
| TOTAL JUVENILE | 132 | 220 | 296 | 421 | 329 | 394 |
| Delinquency | 61 | 170 | 213 | 236 | 264 | 279 |
| Adult | 0 | 0 | 0 | 0 | 0 | 0 |
| Child in Need of Supervision | 0 | 0 | 0 | 0 | 0 | 0 |
| Child in Need of Assistance | 27 | 27 | 31 | 139 | 35 | 35 |
| Guardianship | 8 | 13 | 12 | 28 | 4 | 21 |
| Adoption | 10 | 10 | 12 | 11 | 6 | 6 |
| Peace Orders | 26 | 0 | 28 | 7 | 20 | 53 |
| Unreported Category | 0 | 0 | 0 | 0 | 0 | 0 |
| TOTAL CRIMINAL | 1,587 | 1,652 | 2,013 | 2,298 | 1,621 | 1,439 |
| Indictment/Information | 484 | 970 | 798 | 802 | 877 | 932 |
| <i>Appeals</i> | | | | | | |
| District Court - Motor | 32 | 20 | 26 | 60 | 52 | 28 |
| District Court - Other | 37 | 37 | 41 | 174 | 60 | 51 |
| Jury Trial Prayed - Motor | 391 | 336 | 590 | 460 | 341 | 198 |
| Jury Trial Prayed - Other | 642 | 288 | 558 | 802 | 291 | 210 |
| Non Support | 1 | 0 | 0 | 0 | 0 | 20 |
| Post Conviction | 0 | 1 | 0 | 0 | 0 | 0 |
| Unreported Category | 0 | 0 | 0 | 0 | 0 | 0 |
| TOTAL FILINGS | 4,963 | 6,943 | 7,164 | 8,692 | 7,120 | 7,079 |

**TABLE CC-2.4 CIRCUIT COURTS
LARGE JURISDICTIONS
CATEGORIES OF FILINGS
Original and Reopened Cases
Fiscal Year 2019**

| | ANNE ARUNDEL | BALTIMORE | BALTIMORE CITY | MONTGOMERY | PRINCE GEORGE'S |
|------------------------------|---------------|---------------|----------------|---------------|-----------------|
| TOTAL CIVIL-GENERAL | 5,294 | 7,214 | 11,650 | 11,639 | 8,078 |
| Motor Tort | 455 | 850 | 1,205 | 516 | 1,263 |
| Other Tort | 256 | 425 | 842 | 647 | 529 |
| Contract | 406 | 587 | 400 | 2,278 | 694 |
| Condemnation | 22 | 9 | 158 | 12 | 9 |
| Cont'd Confessed Judgment | 113 | 113 | 73 | 245 | 60 |
| Other Law | 86 | 287 | 996 | 5,175 | 732 |
| <i>Appeals</i> | | | | | |
| District Court - On Record | 20 | 52 | 70 | 75 | 84 |
| District Court - De Novo | 48 | 321 | 99 | 165 | 224 |
| Administrative Agency | 324 | 491 | 1,195 | 155 | 159 |
| Other General | 3,564 | 4,079 | 6,612 | 2,371 | 4,324 |
| Unreported Category | 0 | 0 | 0 | 0 | 0 |
| TOTAL CIVIL-FAMILY | 8,247 | 10,791 | 7,406 | 13,793 | 15,254 |
| Divorce/Nullity | 3,711 | 4,350 | 2,328 | 4,973 | 4,970 |
| Other Domestic Relations | 3,592 | 5,178 | 3,792 | 4,972 | 7,404 |
| Adoption/Guardianship | 87 | 134 | 40 | 2,625 | 797 |
| Paternity | 382 | 649 | 796 | 627 | 1,325 |
| Domestic Violence | 475 | 480 | 450 | 596 | 758 |
| TOTAL JUVENILE | 698 | 1,835 | 2,402 | 3,229 | 814 |
| Delinquency | 623 | 1,356 | 1,230 | 2,621 | 502 |
| Adult | 0 | 0 | 0 | 0 | 0 |
| Child in Need of Supervision | 0 | 1 | 0 | 0 | 0 |
| Child in Need of Assistance | 52 | 360 | 998 | 231 | 256 |
| Guardianship | 11 | 65 | 72 | 30 | 25 |
| Adoption | 6 | 22 | 102 | 39 | 17 |
| Peace Orders | 6 | 31 | 0 | 198 | 12 |
| Unreported Category | 0 | 0 | 0 | 110 | 2 |
| TOTAL CRIMINAL | 5,278 | 8,031 | 11,621 | 6,290 | 5,828 |
| Indictment/Information | 3,045 | 4,517 | 6,664 | 5,143 | 2,686 |
| <i>Appeals</i> | | | | | |
| District Court - Motor | 115 | 236 | 138 | 360 | 54 |
| District Court - Other | 174 | 225 | 253 | 491 | 132 |
| Jury Trial Prayed - Motor | 774 | 1,001 | 877 | 107 | 1,638 |
| Jury Trial Prayed - Other | 1,167 | 2,035 | 3,680 | 189 | 1,164 |
| Non Support | 0 | 17 | 1 | 0 | 0 |
| Post Conviction | 3 | 0 | 8 | 0 | 154 |
| Unreported Category | 0 | 0 | 0 | 0 | 0 |
| TOTAL FILINGS | 19,517 | 27,871 | 33,079 | 34,951 | 29,974 |

**TABLE CC-3.1 CIRCUIT COURTS
SMALL JURISDICTIONS: CATEGORIES OF TERMINATIONS
Original and Reopened Cases
Fiscal Year 2019**

| | CAROLINE | DORCHESTER | GARRETT | KENT | QUEEN ANNE'S | SOMERSET | TALBOT |
|------------------------------|--------------|--------------|--------------|--------------|--------------|--------------|--------------|
| TOTAL CIVIL-GENERAL | 249 | 393 | 177 | 135 | 431 | 357 | 283 |
| Motor Tort | 13 | 15 | 7 | 2 | 27 | 3 | 17 |
| Other Tort | 6 | 14 | 8 | 3 | 18 | 11 | 15 |
| Contract | 17 | 12 | 15 | 13 | 14 | 8 | 10 |
| Condemnation | 0 | 0 | 3 | 1 | 3 | 0 | 0 |
| Cont'd Confessed Judgment | 3 | 13 | 2 | 7 | 18 | 5 | 7 |
| Other Law | 2 | 11 | 4 | 3 | 26 | 18 | 8 |
| <i>Appeals</i> | | | | | | | |
| District Court - On Record | 1 | 3 | 0 | 0 | 5 | 0 | 1 |
| District Court - De Novo | 1 | 2 | 1 | 1 | 1 | 2 | 0 |
| Administrative Agency | 14 | 19 | 11 | 9 | 18 | 124 | 27 |
| Other General | 192 | 304 | 126 | 96 | 301 | 186 | 198 |
| Unreported Category | 0 | 0 | 0 | 0 | 0 | 0 | 0 |
| TOTAL CIVIL-FAMILY | 845 | 949 | 564 | 564 | 662 | 691 | 621 |
| Divorce/Nullity | 234 | 229 | 207 | 121 | 300 | 157 | 215 |
| Other Domestic Relations | 513 | 480 | 305 | 327 | 281 | 438 | 323 |
| Adoption/Guardianship | 6 | 4 | 5 | 1 | 7 | 0 | 1 |
| Paternity | 26 | 161 | 37 | 76 | 33 | 57 | 48 |
| Domestic Violence | 66 | 75 | 10 | 39 | 41 | 39 | 34 |
| TOTAL JUVENILE | 63 | 203 | 97 | 25 | 25 | 93 | 33 |
| Delinquency | 50 | 193 | 23 | 20 | 22 | 59 | 30 |
| Adult | 0 | 0 | 0 | 0 | 0 | 8 | 0 |
| Child in Need of Supervision | 0 | 0 | 3 | 0 | 0 | 0 | 0 |
| Child in Need of Assistance | 7 | 9 | 46 | 5 | 2 | 14 | 0 |
| Guardianship | 2 | 0 | 10 | 0 | 0 | 6 | 2 |
| Adoption | 4 | 0 | 15 | 0 | 1 | 6 | 1 |
| Peace Orders | 0 | 1 | 0 | 0 | 0 | 0 | 0 |
| Unreported Category | 0 | 0 | 0 | 0 | 0 | 0 | 0 |
| TOTAL CRIMINAL | 375 | 916 | 255 | 314 | 1,057 | 372 | 539 |
| Indictment/Information | 125 | 578 | 156 | 76 | 274 | 226 | 315 |
| <i>Appeals</i> | | | | | | | |
| District Court - Motor | 13 | 19 | 3 | 6 | 20 | 3 | 14 |
| District Court - Other | 4 | 48 | 2 | 5 | 26 | 14 | 10 |
| Jury Trial Prayed - Motor | 78 | 96 | 24 | 144 | 442 | 79 | 79 |
| Jury Trial Prayed - Other | 155 | 167 | 70 | 83 | 295 | 50 | 121 |
| Non Support | 0 | 8 | 0 | 0 | 0 | 0 | 0 |
| Post Conviction | 0 | 0 | 0 | 0 | 0 | 0 | 0 |
| Unreported Category | 0 | 0 | 0 | 0 | 0 | 0 | 0 |
| TOTAL TERMINATIONS | 1,532 | 2,461 | 1,093 | 1,038 | 2,175 | 1,513 | 1,476 |

**TABLE CC-3.2 CIRCUIT COURTS
MEDIUM JURISDICTIONS: CATEGORIES OF TERMINATIONS
Original and Reopened Cases
Fiscal Year 2019**

| | ALLEGANY | CALVERT | CECIL | ST. MARY'S | WICOMICO | WORCESTER |
|------------------------------|--------------|--------------|--------------|--------------|--------------|--------------|
| TOTAL CIVIL-GENERAL | 668 | 677 | 863 | 584 | 1,272 | 439 |
| Motor Tort | 25 | 72 | 93 | 74 | 54 | 28 |
| Other Tort | 38 | 34 | 43 | 29 | 42 | 33 |
| Contract | 16 | 48 | 72 | 26 | 42 | 35 |
| Condemnation | 4 | 11 | 0 | 9 | 0 | 4 |
| Cont'd Confessed Judgment | 9 | 21 | 30 | 11 | 21 | 18 |
| Other Law | 26 | 14 | 13 | 7 | 12 | 11 |
| <i>Appeals</i> | | | | | | |
| District Court - On Record | 0 | 0 | 2 | 0 | 3 | 2 |
| District Court - De Novo | 8 | 7 | 18 | 8 | 10 | 12 |
| Administrative Agency | 190 | 38 | 44 | 24 | 64 | 23 |
| Other General | 352 | 432 | 548 | 396 | 1,024 | 273 |
| Unreported Category | 0 | 0 | 0 | 0 | 0 | 0 |
| TOTAL CIVIL-FAMILY | 1,707 | 1,873 | 2,150 | 2,283 | 2,186 | 878 |
| Divorce/Nullity | 505 | 586 | 690 | 674 | 681 | 286 |
| Other Domestic Relations | 1,075 | 688 | 1,193 | 1,162 | 1,214 | 483 |
| Adoption/Guardianship | 5 | 8 | 24 | 13 | 14 | 8 |
| Paternity | 76 | 501 | 108 | 292 | 128 | 75 |
| Domestic Violence | 46 | 90 | 135 | 142 | 149 | 26 |
| TOTAL JUVENILE | 177 | 153 | 278 | 192 | 191 | 141 |
| Delinquency | 84 | 81 | 172 | 132 | 174 | 85 |
| Adult | 0 | 26 | 0 | 5 | 2 | 7 |
| Child in Need of Supervision | 0 | 0 | 0 | 0 | 1 | 2 |
| Child in Need of Assistance | 66 | 22 | 62 | 41 | 5 | 42 |
| Guardianship | 13 | 10 | 28 | 5 | 3 | 2 |
| Adoption | 14 | 8 | 16 | 9 | 1 | 0 |
| Peace Orders | 0 | 6 | 0 | 0 | 5 | 3 |
| Unreported Category | 0 | 0 | 0 | 0 | 0 | 0 |
| TOTAL CRIMINAL | 974 | 537 | 2,358 | 544 | 1,376 | 802 |
| Indictment/Information | 297 | 375 | 668 | 378 | 960 | 544 |
| <i>Appeals</i> | | | | | | |
| District Court - Motor | 4 | 1 | 35 | 7 | 8 | 10 |
| District Court - Other | 17 | 6 | 31 | 19 | 47 | 27 |
| Jury Trial Prayed - Motor | 214 | 54 | 705 | 28 | 95 | 100 |
| Jury Trial Prayed - Other | 442 | 101 | 853 | 112 | 266 | 119 |
| Non Support | 0 | 0 | 66 | 0 | 0 | 2 |
| Post Conviction | 0 | 0 | 0 | 0 | 0 | 0 |
| Unreported Category | 0 | 0 | 0 | 0 | 0 | 0 |
| TOTAL TERMINATIONS | 3,526 | 3,240 | 5,649 | 3,603 | 5,025 | 2,260 |

**TABLE CC-3.3 CIRCUIT COURTS
MEDIUM-LARGE JURISDICTIONS: CATEGORIES OF TERMINATIONS
Original and Reopened Cases
Fiscal Year 2019**

| | CARROLL | CHARLES | FREDERICK | HARFORD | HOWARD | WASHINGTON |
|------------------------------|--------------|--------------|--------------|--------------|--------------|--------------|
| TOTAL CIVIL-GENERAL | 820 | 1,624 | 2,181 | 1,710 | 1,745 | 902 |
| Motor Tort | 73 | 135 | 107 | 141 | 163 | 66 |
| Other Tort | 30 | 78 | 75 | 51 | 132 | 46 |
| Contract | 67 | 113 | 96 | 79 | 216 | 62 |
| Condemnation | 0 | 4 | 2 | 1 | 8 | 8 |
| Cont'd Confessed Judgment | 18 | 27 | 53 | 45 | 57 | 23 |
| Other Law | 29 | 38 | 20 | 141 | 60 | 27 |
| <i>Appeals</i> | | | | | | |
| District Court - On Record | 2 | 12 | 3 | 10 | 13 | 0 |
| District Court - De Novo | 11 | 73 | 36 | 35 | 51 | 8 |
| Administrative Agency | 107 | 93 | 82 | 111 | 177 | 128 |
| Other General | 483 | 1,051 | 1,707 | 1,096 | 868 | 534 |
| Unreported Category | 0 | 0 | 0 | 0 | 0 | 0 |
| TOTAL CIVIL-FAMILY | 2,214 | 3,360 | 3,877 | 3,962 | 3,359 | 4,204 |
| Divorce/Nullity | 921 | 1,214 | 1,557 | 1,434 | 1,648 | 904 |
| Other Domestic Relations | 947 | 1,564 | 1,789 | 1,513 | 1,324 | 2,703 |
| Adoption/Guardianship | 19 | 31 | 44 | 58 | 24 | 22 |
| Paternity | 86 | 274 | 222 | 602 | 143 | 393 |
| Domestic Violence | 241 | 277 | 265 | 355 | 220 | 182 |
| TOTAL JUVENILE | 171 | 310 | 306 | 387 | 350 | 381 |
| Delinquency | 93 | 229 | 209 | 239 | 286 | 268 |
| Adult | 0 | 3 | 0 | 0 | 1 | 0 |
| Child in Need of Supervision | 0 | 0 | 0 | 0 | 0 | 0 |
| Child in Need of Assistance | 37 | 51 | 41 | 112 | 27 | 46 |
| Guardianship | 9 | 15 | 13 | 16 | 7 | 8 |
| Adoption | 6 | 12 | 10 | 11 | 9 | 7 |
| Peace Orders | 26 | 0 | 33 | 9 | 20 | 52 |
| Unreported Category | 0 | 0 | 0 | 0 | 0 | 0 |
| TOTAL CRIMINAL | 1,338 | 1,670 | 1,860 | 2,191 | 1,519 | 1,365 |
| Indictment/Information | 392 | 998 | 805 | 790 | 780 | 844 |
| <i>Appeals</i> | | | | | | |
| District Court - Motor | 34 | 22 | 27 | 66 | 53 | 24 |
| District Court - Other | 32 | 34 | 35 | 169 | 67 | 66 |
| Jury Trial Prayed - Motor | 337 | 341 | 536 | 420 | 340 | 194 |
| Jury Trial Prayed - Other | 541 | 271 | 457 | 746 | 279 | 214 |
| Non Support | 1 | 0 | 0 | 0 | 0 | 23 |
| Post Conviction | 1 | 4 | 0 | 0 | 0 | 0 |
| Unreported Category | 0 | 0 | 0 | 0 | 0 | 0 |
| TOTAL TERMINATIONS | 4,543 | 6,964 | 8,224 | 8,250 | 6,973 | 6,852 |

**TABLE CC-3.4 CIRCUIT COURTS
LARGE JURISDICTIONS: CATEGORIES OF TERMINATIONS
Original and Reopened Cases
Fiscal Year 2019**

| | ANNE ARUNDEL | BALTIMORE | BALTIMORE CITY | MONTGOMERY | PRINCE GEORGE'S |
|------------------------------|---------------|---------------|--------------------------|---------------|-----------------|
| TOTAL CIVIL-GENERAL | 5,392 | 5,888 | 12,493 | 11,539 | 10,809 |
| Motor Tort | 390 | 678 | 1,124 | 460 | 1,407 |
| Other Tort | 315 | 272 | 917 | 614 | 689 |
| Contract | 402 | 460 | 385 | 1,906 | 753 |
| Condemnation | 7 | 2 | 120 | 27 | 17 |
| Cont'd Confessed Judgment | 110 | 64 | 69 | 246 | 55 |
| Other Law | 81 | 218 | 932 | 5,401 | 962 |
| Appeals | | | | | |
| District Court - On Record | 12 | 51 | 62 | 74 | 74 |
| District Court - De Novo | 37 | 241 | 96 | 168 | 216 |
| Administrative Agency | 318 | 349 | 2,284 | 161 | 211 |
| Other General | 3,720 | 3,553 | 6,504 | 2,482 | 6,425 |
| Unreported Category | 0 | 0 | 0 | 0 | 0 |
| TOTAL CIVIL-FAMILY | 8,215 | 6,714 | 7,003 | 13,740 | 15,843 |
| Divorce/Nullity | 3,592 | 2,992 | 2,102 | 4,937 | 5,300 |
| Other Domestic Relations | 3,658 | 2,933 | 3,519 | 4,894 | 7,528 |
| Adoption/Guardianship | 92 | 108 | 25 | 2,651 | 859 |
| Paternity | 400 | 268 | 932 | 655 | 1,365 |
| Domestic Violence | 473 | 413 | 425 | 603 | 791 |
| TOTAL JUVENILE | 562 | 1,542 | 5,129¹ | 3,224 | 802 |
| Delinquency | 483 | 1,131 | 3,261 | 2,623 | 522 |
| Adult | 0 | 0 | 0 | 0 | 0 |
| Child in Need of Supervision | 0 | 0 | 0 | 0 | 0 |
| Child in Need of Assistance | 55 | 311 | 1,677 | 209 | 227 |
| Guardianship | 8 | 50 | 87 | 54 | 22 |
| Adoption | 10 | 19 | 104 | 35 | 15 |
| Peace Orders | 6 | 31 | 0 | 194 | 13 |
| Unreported Category | 0 | 0 | 0 | 109 | 3 |
| TOTAL CRIMINAL | 5,195 | 6,976 | 12,987 | 6,219 | 6,173 |
| Indictment/Information | 3,081 | 3,683 | 7,799 | 5,052 | 2,972 |
| Appeals | | | | | |
| District Court - Motor | 114 | 236 | 138 | 377 | 54 |
| District Court - Other | 181 | 193 | 276 | 506 | 146 |
| Jury Trial Prayed - Motor | 663 | 944 | 833 | 96 | 1,710 |
| Jury Trial Prayed - Other | 1,153 | 1,908 | 3,927 | 188 | 1,047 |
| Non Support | 0 | 12 | 8 | 0 | 0 |
| Post Conviction | 3 | 0 | 6 | 0 | 244 |
| Unreported Category | 0 | 0 | 0 | 0 | 0 |
| TOTAL TERMINATIONS | 19,364 | 21,120 | 37,612 | 34,722 | 33,627 |

¹ Baltimore City Juvenile Terminations reflect an increase as compared to filings due to a special "case closure" project whereby open cases with no future hearing dates were identified and closed. In addition, cases were also closed due to individual respondents having aged out of the juvenile system.

**TABLE CC-4 CIRCUIT COURTS
CIVIL-GENERAL FILINGS AND TERMINATIONS
Original and Reopened Cases
Fiscal Years 2017 through 2019**

| | FY 2017 FILINGS | FY 2017 TERMINATIONS | FY 2018 FILINGS | FY 2018 TERMINATIONS | FY 2019 FILINGS | FY 2019 TERMINATIONS |
|------------------------|----------------------------|---------------------------------|----------------------------|---------------------------------|----------------------------|---------------------------------|
| First Circuit | 2,975 | 2,522 | 2,716 | 3,045 | 2,333 | 2,461 |
| Dorchester | 675 | 694 | 430 | 447 | 387 | 393 |
| Somerset | 268 | 264 | 378 | 305 | 343 | 357 |
| Wicomico | 1,431 | 975 | 1,475 | 1,788 | 1,167 | 1,272 |
| Worcester | 601 | 589 | 433 | 505 | 436 | 439 |
| Second Circuit | 2,362 | 2,364 | 1,975 | 1,951 | 1,940 | 1,961 |
| Caroline | 301 | 306 | 240 | 279 | 250 | 249 |
| Cecil | 829 | 863 | 803 | 786 | 767 | 863 |
| Kent | 204 | 218 | 134 | 137 | 163 | 135 |
| Queen Anne's | 491 | 548 | 433 | 425 | 465 | 431 |
| Talbot | 537 | 429 | 365 | 324 | 295 | 283 |
| Third Circuit | 10,260 | 11,590 | 8,994 | 8,840 | 8,852 | 7,598 |
| Baltimore | 8,403 | 9,377 | 7,207 | 7,275 | 7,214 | 5,888 |
| Harford | 1,857 | 2,213 | 1,787 | 1,565 | 1,638 | 1,710 |
| Fourth Circuit | 2,066 | 2,173 | 2,362 | 2,160 | 1,698 | 1,747 |
| Allegany | 719 | 730 | 724 | 745 | 686 | 668 |
| Garrett | 237 | 241 | 202 | 161 | 151 | 177 |
| Washington | 1,110 | 1,202 | 1,436 | 1,254 | 861 | 902 |
| Fifth Circuit | 8,972 | 9,965 | 12,753 | 8,725 | 8,023 | 7,957 |
| Anne Arundel | 5,183 | 5,785 | 5,618 | 4,989 | 5,294 | 5,392 |
| Carroll | 1,154 | 1,282 | 2,230 | 2,023 | 869 | 820 |
| Howard | 2,635 | 2,898 | 4,905 | 1,713 | 1,860 | 1,745 |
| Sixth Circuit | 12,520 | 12,787 | 13,395 | 14,641 | 12,835 | 13,720 |
| Frederick | 1,570 | 1,675 | 2,233 | 2,841 | 1,196 | 2,181 |
| Montgomery | 10,950 | 11,112 | 11,162 | 11,800 | 11,639 | 11,539 |
| Seventh Circuit | 10,789 | 7,457 | 10,639 | 13,441 | 10,840 | 13,694 |
| Calvert | 697 | 746 | 644 | 641 | 620 | 677 |
| Charles | 1,642 | 1,701 | 1,483 | 1,513 | 1,566 | 1,624 |
| Prince George's | 7,769 | 4,305 | 7,881 | 10,714 | 8,078 | 10,809 |
| St. Mary's | 681 | 705 | 631 | 573 | 576 | 584 |
| Eighth Circuit | 12,179 | 11,799 | 11,880 | 10,954 | 11,650 | 12,493 |
| Baltimore City | 12,179 | 11,799 | 11,880 | 10,954 | 11,650 | 12,493 |
| STATE TOTALS | 62,123 | 60,657 | 64,714 | 63,757 | 58,171 | 61,631 |

**TABLE CC-5 CIRCUIT COURTS
CIVIL-FAMILY FILINGS AND TERMINATIONS
Original and Reopened Cases
Fiscal Years 2017 through 2019**

| | FY 2017 FILINGS | FY 2017 TERMINATIONS | FY 2018 FILINGS | FY 2018 TERMINATIONS | FY 2019 FILINGS | FY 2019 TERMINATIONS |
|------------------------|----------------------------|---------------------------------|----------------------------|---------------------------------|----------------------------|---------------------------------|
| First Circuit | 4,682 | 3,937 | 5,123 | 4,965 | 4,890 | 4,704 |
| Dorchester | 998 | 858 | 964 | 810 | 984 | 949 |
| Somerset | 684 | 616 | 748 | 745 | 696 | 691 |
| Wicomico | 2,086 | 1,686 | 2,261 | 2,280 | 2,196 | 2,186 |
| Worcester | 914 | 777 | 1,150 | 1,130 | 1,014 | 878 |
| Second Circuit | 4,558 | 4,219 | 4,670 | 4,224 | 4,863 | 4,842 |
| Caroline | 909 | 798 | 952 | 813 | 894 | 845 |
| Cecil | 1,682 | 1,518 | 1,808 | 1,583 | 2,062 | 2,150 |
| Kent | 454 | 457 | 575 | 508 | 573 | 564 |
| Queen Anne's | 735 | 708 | 676 | 669 | 678 | 662 |
| Talbot | 778 | 738 | 659 | 651 | 656 | 621 |
| Third Circuit | 13,346 | 12,977 | 13,227 | 12,155 | 15,126 | 10,676 |
| Baltimore | 8,894 | 8,167 | 9,577 | 9,852 | 10,791 | 6,714 |
| Harford | 4,452 | 4,810 | 3,650 | 2,303 | 4,335 | 3,962 |
| Fourth Circuit | 6,427 | 6,427 | 6,607 | 5,913 | 6,688 | 6,475 |
| Allegany | 1,781 | 1,638 | 1,709 | 1,643 | 1,728 | 1,707 |
| Garrett | 487 | 491 | 593 | 433 | 575 | 564 |
| Washington | 4,159 | 4,298 | 4,305 | 3,837 | 4,385 | 4,204 |
| Fifth Circuit | 12,985 | 13,266 | 13,387 | 11,953 | 13,932 | 13,788 |
| Anne Arundel | 7,886 | 7,978 | 8,431 | 8,103 | 8,247 | 8,215 |
| Carroll | 2,327 | 2,561 | 2,133 | 1,521 | 2,375 | 2,214 |
| Howard | 2,772 | 2,727 | 2,823 | 2,329 | 3,310 | 3,359 |
| Sixth Circuit | 18,185 | 17,725 | 17,748 | 17,411 | 17,452 | 17,617 |
| Frederick | 3,317 | 3,297 | 3,534 | 2,964 | 3,659 | 3,877 |
| Montgomery | 14,868 | 14,428 | 14,214 | 14,447 | 13,793 | 13,740 |
| Seventh Circuit | 21,366 | 19,076 | 22,669 | 23,450 | 23,060 | 23,359 |
| Calvert | 1,255 | 846 | 1,930 | 1,858 | 1,854 | 1,873 |
| Charles | 2,924 | 1,906 | 3,347 | 3,275 | 3,505 | 3,360 |
| Prince George's | 15,306 | 15,136 | 15,094 | 16,036 | 15,254 | 15,843 |
| St. Mary's | 1,881 | 1,188 | 2,298 | 2,281 | 2,447 | 2,283 |
| Eighth Circuit | 8,338 | 8,282 | 7,508 | 8,244 | 7,406 | 7,003 |
| Baltimore City | 8,338 | 8,282 | 7,508 | 8,244 | 7,406 | 7,003 |
| STATE TOTALS | 89,887 | 85,909 | 90,939 | 88,315 | 93,417 | 88,464 |

**TABLE CC-6 CIRCUIT COURTS
DOMESTIC VIOLENCE PROTECTIVE ORDER DISPOSITIONS
Fiscal Year 2019**

| | TEMPORARY PROTECTIVE ORDERS DISPOSED ¹ | | | FINAL PROTECTIVE ORDERS DISPOSED ¹ | | |
|------------------------|---|--|------------------|---|--|------------------|
| | Orders Granted | Orders Denied/ Dismissed ² | Orders Rescinded | Orders Granted | Orders Denied/ Dismissed ² | Orders Rescinded |
| First Circuit | 314 | 19 | 0 | 210 | 52 | 5 |
| Dorchester | 71 | 4 | 0 | 55 | 15 | 2 |
| Somerset | 38 | 5 | 0 | 29 | 7 | 2 |
| Wicomico | 172 | 10 | 0 | 102 | 24 | 1 |
| Worcester | 33 | 0 | 0 | 24 | 6 | 0 |
| Second Circuit | 307 | 22 | 1 | 199 | 81 | 2 |
| Caroline | 73 | 8 | 0 | 30 | 28 | 1 |
| Cecil | 151 | 10 | 1 | 85 | 42 | 1 |
| Kent | 22 | 2 | 0 | 20 | 5 | 0 |
| Queen Anne's | 46 | 1 | 0 | 44 | 5 | 0 |
| Talbot | 15 | 1 | 0 | 20 | 1 | 0 |
| Third Circuit | 916 | 89 | 1 | 483 | 240 | 7 |
| Baltimore | 505 | 64 | 1 | 250 | 163 | 5 |
| Harford | 411 | 25 | 0 | 233 | 77 | 2 |
| Fourth Circuit | 252 | 10 | 0 | 134 | 43 | 4 |
| Allegany | 39 | 2 | 0 | 21 | 9 | 1 |
| Garrett | 9 | 0 | 0 | 6 | 3 | 0 |
| Washington | 204 | 8 | 0 | 107 | 31 | 3 |
| Fifth Circuit | 1053 | 39 | 2 | 553 | 220 | 16 |
| Anne Arundel | 553 | 22 | 0 | 246 | 149 | 3 |
| Carroll | 280 | 7 | 2 | 164 | 31 | 11 |
| Howard | 220 | 10 | 0 | 143 | 40 | 2 |
| Sixth Circuit | 641 | 81 | 0 | 345 | 342 | 9 |
| Frederick | 379 | 24 | 0 | 182 | 92 | 9 |
| Montgomery | 262 | 57 | 0 | 163 | 250 | 0 |
| Seventh Circuit | 718 | 150 | 2 | 607 | 406 | 16 |
| Calvert | 92 | 18 | 0 | 73 | 28 | 1 |
| Charles | 253 | 5 | 0 | 242 | 18 | 7 |
| Prince George's | 228 | 114 | 2 | 185 | 325 | 8 |
| St. Mary's | 145 | 13 | 0 | 107 | 35 | 0 |
| Eighth Circuit | 506 | 66 | 0 | 218 | 154 | 5 |
| Baltimore City | 506 | 66 | 0 | 218 | 154 | 5 |
| STATE TOTALS | 4,707 | 476 | 6 | 2,749 | 1,538 | 64 |

1. Temporary and final protective orders dispositions represent the first dispositive action (i.e., granted, denied, dismissed, etc.) on petitions at each stage (temporary and final). Totals do not include dispositions on modified, reissued, or extended orders. A single case may have more than one dispositive event occur at the temporary and/or final protective order stages, but only the first dispositive event at each stage is recorded in this table.
2. Temporary and final protective orders denied/dismissed may also include orders withdrawn.

**TABLE CC-7 CIRCUIT COURTS
CRIMINAL FILINGS AND TERMINATIONS
Original and Reopened Cases
Fiscal Years 2017 through 2019**

| | FY 2017 FILINGS | FY 2017 TERMINATIONS | FY 2018 FILINGS | FY 2018 TERMINATIONS | FY 2019 FILINGS | FY 2019 TERMINATIONS |
|------------------------|----------------------------|---------------------------------|----------------------------|---------------------------------|----------------------------|---------------------------------|
| First Circuit | 3,239 | 2,658 | 3,404 | 3,309 | 3,640 | 3,466 |
| Dorchester | 787 | 700 | 789 | 753 | 951 | 916 |
| Somerset | 325 | 262 | 394 | 355 | 400 | 372 |
| Wicomico | 1,300 | 995 | 1,209 | 1,267 | 1,417 | 1,376 |
| Worcester | 827 | 701 | 1,012 | 934 | 872 | 802 |
| Second Circuit | 4,868 | 4,507 | 4,908 | 4,993 | 4,770 | 4,643 |
| Caroline | 491 | 471 | 325 | 360 | 388 | 375 |
| Cecil | 2,486 | 2,184 | 2,429 | 2,498 | 2,523 | 2,358 |
| Kent | 267 | 284 | 352 | 373 | 268 | 314 |
| Queen Anne's | 1,046 | 892 | 1,197 | 1,244 | 1,072 | 1,057 |
| Talbot | 578 | 676 | 605 | 518 | 519 | 539 |
| Third Circuit | 13,398 | 14,589 | 11,502 | 9,864 | 10,329 | 9,167 |
| Baltimore | 9,831 | 10,783 | 8,807 | 7,646 | 8,031 | 6,976 |
| Harford | 3,567 | 3,806 | 2,695 | 2,218 | 2,298 | 2,191 |
| Fourth Circuit | 3,815 | 3,779 | 3,089 | 2,813 | 2,724 | 2,594 |
| Allegany | 1,622 | 1,482 | 1,151 | 1,136 | 1,054 | 974 |
| Garrett | 174 | 179 | 230 | 138 | 231 | 255 |
| Washington | 2,019 | 2,118 | 1,708 | 1,539 | 1,439 | 1,365 |
| Fifth Circuit | 8,702 | 8,662 | 7,979 | 7,323 | 8,486 | 8,052 |
| Anne Arundel | 4,605 | 4,220 | 4,837 | 4,681 | 5,278 | 5,195 |
| Carroll | 2,053 | 2,360 | 1,569 | 1,194 | 1,587 | 1,338 |
| Howard | 2,044 | 2,082 | 1,573 | 1,448 | 1,621 | 1,519 |
| Sixth Circuit | 9,038 | 9,036 | 8,211 | 8,036 | 8,303 | 8,079 |
| Frederick | 2,545 | 2,555 | 1,794 | 1,604 | 2,013 | 1,860 |
| Montgomery | 6,493 | 6,481 | 6,417 | 6,432 | 6,290 | 6,219 |
| Seventh Circuit | 10,455 | 10,020 | 9,555 | 10,090 | 8,679 | 8,924 |
| Calvert | 879 | 667 | 602 | 536 | 577 | 537 |
| Charles | 1,569 | 1,215 | 1,802 | 1,844 | 1,652 | 1,670 |
| Prince George's | 7,300 | 7,610 | 6,562 | 7,155 | 5,828 | 6,173 |
| St. Mary's | 707 | 528 | 589 | 555 | 622 | 544 |
| Eighth Circuit | 13,808 | 14,223 | 12,074 | 12,743 | 11,621 | 12,987 |
| Baltimore City | 13,808 | 14,223 | 12,074 | 12,743 | 11,621 | 12,987 |
| STATE TOTALS | 67,323 | 67,474 | 60,722 | 59,171 | 58,552 | 57,912 |

**TABLE CC-8 CIRCUIT COURTS
JUVENILE FILINGS AND TERMINATIONS
Original and Reopened Cases
Fiscal Years 2017 Through 2019**

| | FY 2017 FILINGS | FY 2017 TERMINATIONS | FY 2018 FILINGS | FY 2018 TERMINATIONS | FY 2019 FILINGS | FY 2019 TERMINATIONS |
|------------------------|----------------------------|---------------------------------|----------------------------|---------------------------------|----------------------------|---------------------------------|
| First Circuit | 965 | 600 | 723 | 620 | 703 | 628 |
| Dorchester | 268 | 201 | 207 | 177 | 176 | 203 |
| Somerset | 78 | 47 | 81 | 57 | 130 | 93 |
| Wicomico | 413 | 222 | 291 | 237 | 250 | 191 |
| Worcester | 206 | 130 | 144 | 149 | 147 | 141 |
| Second Circuit | 489 | 326 | 390 | 349 | 340 | 424 |
| Caroline | 98 | 139 | 71 | 75 | 49 | 63 |
| Cecil | 259 | 112 | 231 | 193 | 206 | 278 |
| Kent | 20 | 13 | 14 | 12 | 15 | 25 |
| Queen Anne's | 60 | 22 | 31 | 17 | 24 | 25 |
| Talbot | 52 | 40 | 43 | 52 | 46 | 33 |
| Third Circuit | 4,530 | 3,904 | 3,122 | 2,908 | 2,256 | 1,929 |
| Baltimore | 3,646 | 3,131 | 2,489 | 2,469 | 1,835 | 1,542 |
| Harford | 884 | 773 | 633 | 439 | 421 | 387 |
| Fourth Circuit | 1,280 | 943 | 985 | 949 | 653 | 655 |
| Allegany | 332 | 155 | 291 | 322 | 172 | 177 |
| Garrett | 73 | 18 | 117 | 73 | 87 | 97 |
| Washington | 875 | 770 | 577 | 554 | 394 | 381 |
| Fifth Circuit | 2,058 | 2,094 | 1,487 | 1,085 | 1,159 | 1,083 |
| Anne Arundel | 687 | 797 | 646 | 491 | 698 | 562 |
| Carroll | 502 | 476 | 278 | 196 | 132 | 171 |
| Howard | 869 | 821 | 563 | 398 | 329 | 350 |
| Sixth Circuit | 3,733 | 3,516 | 3,872 | 3,731 | 3,525 | 3,530 |
| Frederick | 632 | 500 | 438 | 261 | 296 | 306 |
| Montgomery | 3,101 | 3,016 | 3,434 | 3,470 | 3,229 | 3,224 |
| Seventh Circuit | 2,491 | 2,031 | 1,579 | 1,678 | 1,344 | 1,457 |
| Calvert | 337 | 249 | 177 | 141 | 157 | 153 |
| Charles | 782 | 301 | 325 | 347 | 220 | 310 |
| Prince George's | 1,023 | 1,303 | 919 | 974 | 814 | 802 |
| St. Mary's | 349 | 178 | 158 | 216 | 153 | 192 |
| Eighth Circuit | 4,255 | 3,629 | 3,146 | 2,941 | 2,402 | 5,129 |
| Baltimore City | 4,255 | 3,629 | 3,146 | 2,941 | 2,402 | 5,129 |
| STATE TOTALS | 19,801 | 17,043 | 15,304 | 14,261 | 12,382 | 14,835 |

**TABLE CC-9 CIRCUIT COURTS
CIRCUIT COURTS BUSINESS-RELATED WORKLOAD
FISCAL YEAR 2019**

| | NUMBER OF BUSINESSES LICENSED | MARRIAGE LICENSES | MARRIAGE CERTIFICATES PROCESSED | MARRIAGE CEREMONIES PERFORMED [CLERKS, DEPUTY CLERKS, JUDGES] | LAND INSTRUMENTS RECORDED | JUDGMENTS AND LIENS RECORDED | OATHS ADMINISTERED AND NOTARY COMMISSIONS | NOTARY CERTIFICATIONS AND AUTHENTICATIONS | PASSPORTS | JUROR QUALIFICATION FORMS | LAND RECORDS CASHIER COLLECTIONS ¹ | LICENSE CASHIER COLLECTIONS ¹ |
|-------------------------------------|-------------------------------|-------------------|---------------------------------|---|---------------------------|------------------------------|---|---|--------------|---------------------------|---|--|
| FIRST CIRCUIT | | | | | | | | | | | | |
| Dorchester | 681 | 258 | 240 | 82 | 4,309 | 738 | 268 | 20 | N/A | N/A | \$4,700,034 | \$82,849 |
| Somerset | 517 | 136 | 115 | 49 | 2,424 | 748 | 163 | 61 | N/A | 3,690 | \$1,222,371 | \$36,201 |
| Wicomico | 2,127 | 664 | 612 | 318 | 11,234 | 2,529 | 683 | 125 | N/A | N/A | \$2,914,186 | \$271,879 |
| Worcester | 3,395 | 768 | 723 | 127 | 12,618 | 90 | 301 | 35 | N/A | N/A | \$17,625,450 | \$218,575 |
| SECOND CIRCUIT | | | | | | | | | | | | |
| Caroline | 548 | 170 | 151 | 63 | 4,096 | 720 | 166 | 3 | N/A | 2,836 | \$1,719,879 | \$53,295 |
| Cecil | 1,321 | 1,083 | 1,021 | 525 | 11,843 | 2,550 | 715 | 240 | N/A | 12,720 | \$3,966,908 | \$250,088 |
| Kent | 536 | 175 | 158 | 71 | 2,963 | 494 | 143 | 21 | N/A | 4,800 | \$3,480,692 | \$72,327 |
| Queen Anne's | 1,108 | 512 | 516 | 77 | 7,283 | 1,083 | 251 | 52 | 70 | N/A | \$11,970,795 | \$164,570 |
| Talbot | 1,078 | 382 | 381 | 85 | 4,088 | 768 | 254 | 59 | N/A | N/A | \$7,473,894 | \$148,672 |
| THIRD CIRCUIT | | | | | | | | | | | | |
| Baltimore | 9,729 | 5,074 | 4,647 | 2,425 | 83,815 | 18,361 | 3,817 | 2,992 | N/A | N/A | \$33,680,898 | \$2,807,335 |
| Harford | 3,287 | 1,515 | 1,537 | 563 | 31,518 | 5,173 | 1,195 | 676 | N/A | N/A | \$8,539,039 | \$526,959 |
| FOURTH CIRCUIT | | | | | | | | | | | | |
| Allegany | 1,498 | 419 | 388 | 178 | 6,613 | 1,286 | 313 | 20 | 350 | 3,082 | \$3,421,726 | \$175,824 |
| Garrett | 825 | 346 | 327 | 55 | 5,570 | 787 | 216 | 16 | N/A | N/A | \$6,836,630 | \$106,748 |
| Washington | 2,482 | 869 | 817 | 332 | 15,708 | 1,902 | 823 | 116 | 251 | 3,145 | \$15,102,446 | \$369,561 |
| FIFTH CIRCUIT | | | | | | | | | | | | |
| Anne Arundel | 7,758 | 4,064 | 3,666 | 1,654 | 82,335 | 37,634 | 2,151 | 11,610 | 1,042 | N/A | \$36,130,832 | \$1,442,672 |
| Carroll | 2,790 | 944 | 892 | 358 | 19,808 | 1,643 | 930 | 269 | N/A | N/A | \$6,939,135 | \$367,536 |
| Howard | 3,304 | 2,028 | 1,918 | 1,118 | 48,033 | 5,258 | 1,235 | 1,490 | N/A | 15,794 | \$32,608,995 | \$610,148 |
| SIXTH CIRCUIT | | | | | | | | | | | | |
| Frederick | 3,302 | 2,140 | 2,088 | 777 | 35,301 | 3,833 | 1,354 | 373 | N/A | 16,285 | \$15,715,528 | \$472,604 |
| Montgomery | 10,941 | 5,031 | 4,654 | 2,338 | 95,047 | 19,580 | 3,406 | 3,301 | 81 | N/A | \$68,993,104 | \$1,434,009 |
| SEVENTH CIRCUIT | | | | | | | | | | | | |
| Calvert | 1,192 | 564 | 539 | 182 | 12,204 | 1,365 | 520 | 136 | N/A | 5,000 | \$14,499,874 | \$119,019 |
| Charles | 1,940 | 861 | 818 | 466 | 26,111 | N/A | 761 | 105 | N/A | 28,555 | \$6,315,705 | \$313,524 |
| Prince George's | 9,377 | 4,893 | 4,516 | 2,689 | 107,128 | 33,546 | 1,257 | 2,920 | 353 | N/A | \$31,044,597 | \$1,765,059 |
| St. Mary's ² | 1,530 | 697 | 666 | 236 | 14,049 | 1,551 | 467 | 81 | N/A | 8,820 | \$19,629,106 | \$233,474 |
| EIGHTH CIRCUIT | | | | | | | | | | | | |
| Baltimore City | 7,167 | 3,412 | 3,217 | 1,210 | 61,318 | 19,602 | 1,303 | 792 | N/A | 306,997 | \$19,793,032 | \$2,234,892 |
| STATEWIDE TOTALS³ | 78,433 | 37,005 | 42,346 | 15,978 | 705,416 | 161,241 | 22,692 | 25,513 | 2,147 | 411,724 | \$374,324,858 | \$14,277,818 |

"N/A" denotes functions not performed by respective clerk's offices.

1. Figures have been rounded to the nearest dollar.

2. St. Mary's County land records and license collections figures are combined.

3. Statewide totals are reflective only of data reported to the Administrative Office of the Courts.

DISTRICT COURT

The District Court was created in 1970 by a constitutional amendment proposed by the legislature in 1969 and ratified in 1970. The District Court has jurisdiction over all property owner and tenant cases, replevin actions, motor vehicle violations, misdemeanors, certain felonies, and peace and protective orders. The District Court has exclusive jurisdiction in civil claims for \$5,000 or less, and concurrent jurisdiction with the circuit courts in civil claims above \$5,000 but less than \$30,000. The District Court has concurrent jurisdiction with the circuit courts in criminal cases where the penalty may be confinement for 3 or more years or a fine of \$2,500 or more. The District Court does not conduct jury trials. District Court Commissioners determine probable cause and establish bail and conditions of release and conduct public defender eligibility screening. Commissioners also issue interim peace and protective orders during hours when the court is closed.

The District Court is divided into 12 geographical districts, each containing one or more political subdivisions. There are 118 judgeships, including the Chief Judge. There are 34 District Court locations, with at least one judge resident in each county and in Baltimore City. The following tables provide statistics on the workload in the District Court for Fiscal Year 2019.

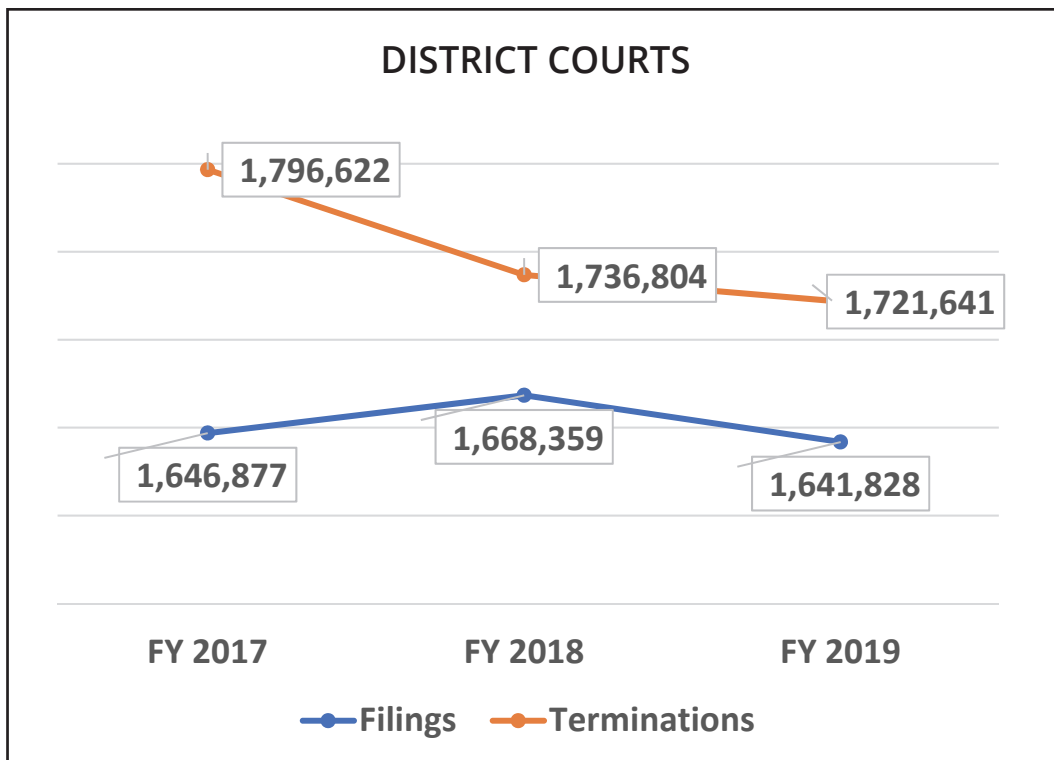

**TABLE DC-1 DISTRICT COURT
MOTOR VEHICLE, CRIMINAL, AND CIVIL CASES FILED AND TERMINATED
Fiscal Years 2017 through 2019**

| | FY 2017 FILED | FY 2017 TERMINATED | FY 2018 FILED | FY 2018 TERMINATED | FY 2019 FILED | FY 2019 TERMINATED |
|---------------------|--------------------------|-------------------------------|--------------------------|-------------------------------|--------------------------|-------------------------------|
| District 1 | 273,002 | 278,783 | 256,019 | 265,926 | 248,852 | 265,404 |
| Baltimore City | 273,002 | 278,783 | 256,019 | 265,926 | 248,852 | 265,404 |
| District 2 | 80,393 | 92,428 | 89,178 | 93,722 | 86,904 | 92,360 |
| Dorchester | 12,185 | 14,376 | 12,386 | 13,837 | 11,294 | 12,215 |
| Somerset | 11,618 | 12,831 | 12,042 | 12,551 | 12,508 | 13,043 |
| Wicomico | 30,765 | 37,804 | 36,620 | 37,791 | 35,814 | 37,818 |
| Worcester | 25,825 | 27,417 | 28,130 | 29,543 | 27,288 | 29,284 |
| District 3 | 66,629 | 80,725 | 70,692 | 73,909 | 68,994 | 72,805 |
| Caroline | 7,807 | 11,005 | 8,599 | 8,970 | 9,140 | 9,812 |
| Cecil | 30,333 | 34,782 | 33,431 | 33,183 | 33,643 | 33,916 |
| Kent | 4,777 | 5,793 | 4,944 | 5,339 | 3,820 | 4,443 |
| Queen Anne's | 11,169 | 13,889 | 11,628 | 13,036 | 11,054 | 12,072 |
| Talbot | 12,543 | 15,256 | 12,090 | 13,381 | 11,337 | 12,562 |
| District 4 | 81,180 | 83,994 | 85,169 | 84,036 | 84,854 | 89,274 |
| Calvert | 17,204 | 18,301 | 17,280 | 17,435 | 18,254 | 19,099 |
| Charles | 43,128 | 44,140 | 43,946 | 43,162 | 41,490 | 44,395 |
| St. Mary's | 20,848 | 21,553 | 23,943 | 23,439 | 25,110 | 25,780 |
| District 5 | 335,229 | 356,583 | 335,517 | 356,022 | 321,298 | 345,063 |
| Prince George's | 335,229 | 356,583 | 335,517 | 356,022 | 321,298 | 345,063 |
| District 6 | 172,708 | 191,346 | 174,663 | 193,668 | 164,823 | 185,501 |
| Montgomery | 172,708 | 191,346 | 174,663 | 193,668 | 164,823 | 185,501 |
| District 7 | 113,434 | 142,710 | 115,227 | 119,089 | 127,481 | 131,533 |
| Anne Arundel | 113,434 | 142,710 | 115,227 | 119,089 | 127,481 | 131,533 |
| District 8 | 298,952 | 315,820 | 303,737 | 317,643 | 306,808 | 304,373 |
| Baltimore | 298,952 | 315,820 | 303,737 | 317,643 | 306,808 | 304,373 |
| District 9 | 53,190 | 59,878 | 53,594 | 53,070 | 51,287 | 52,239 |
| Harford | 53,190 | 59,878 | 53,594 | 53,070 | 51,287 | 52,239 |
| District 10 | 80,793 | 91,585 | 87,106 | 86,972 | 85,836 | 86,452 |
| Howard | 60,106 | 67,890 | 63,597 | 63,845 | 63,079 | 63,374 |
| Carroll | 20,687 | 23,695 | 23,509 | 23,127 | 22,757 | 23,078 |
| District 11 | 69,604 | 77,159 | 75,586 | 71,025 | 73,911 | 75,541 |
| Frederick | 36,455 | 41,416 | 41,334 | 39,173 | 41,292 | 41,929 |
| Washington | 33,149 | 35,743 | 34,252 | 31,852 | 32,619 | 33,612 |
| District 12 | 21,763 | 25,611 | 21,871 | 21,722 | 20,780 | 21,096 |
| Allegany | 14,344 | 16,617 | 15,179 | 15,088 | 13,524 | 14,052 |
| Garrett | 7,419 | 8,994 | 6,692 | 6,634 | 7,256 | 7,044 |
| STATE TOTALS | 1,646,877 | 1,796,622 | 1,668,359 | 1,736,804 | 1,641,828 | 1,721,641 |

**TABLE DC-2, DISTRICT COURT
MOTOR VEHICLE¹, CRIMINAL², AND CIVIL³ CASES FILED AND TERMINATED BY TYPE
Fiscal Year 2019**

| FY 2019 MOTOR VEHICLE | | | FY 2019 CRIMINAL | | FY 2019 CIVIL | | FY 2019 LANDLORD- TENANT |
|--------------------------|----------------|----------------|---------------------|----------------|------------------|----------------|--------------------------------|
| | FILED | TERMINATED | FILED | TERMINATED | FILED | TERMINATED | FILED |
| District 1 | 53,279 | 59,162 | 23,123 | 27,500 | 37,243 | 43,535 | 135,207 |
| Baltimore City | 53,279 | 59,162 | 23,123 | 27,500 | 37,243 | 43,535 | 135,207 |
| District 2 | 42,981 | 42,848 | 8,500 | 12,980 | 16,835 | 17,944 | 18,588 |
| Dorchester | 4,994 | 5,082 | 1,299 | 2,064 | 2,301 | 2,369 | 2,700 |
| Somerset | 6,889 | 6,944 | 830 | 1,140 | 1,566 | 1,736 | 3,223 |
| Wicomico | 11,972 | 12,405 | 3,316 | 4,246 | 9,005 | 9,646 | 11,521 |
| Worcester | 19,126 | 18,417 | 3,055 | 5,530 | 3,963 | 4,193 | 1,144 |
| District 3 | 43,491 | 42,633 | 7,624 | 10,765 | 10,585 | 12,113 | 7,294 |
| Caroline | 5,426 | 5,436 | 997 | 1,599 | 1,839 | 1,899 | 878 |
| Cecil | 19,774 | 18,723 | 4,178 | 4,733 | 4,495 | 5,264 | 5,196 |
| Kent | 2,524 | 2,665 | 428 | 692 | 599 | 817 | 269 |
| Queen Anne's | 8,183 | 8,179 | 883 | 1,785 | 1,677 | 1,797 | 311 |
| Talbot | 7,584 | 7,630 | 1,138 | 1,956 | 1,975 | 2,336 | 640 |
| District 4 | 44,060 | 43,793 | 8,770 | 11,984 | 18,133 | 19,606 | 13,891 |
| Calvert | 10,741 | 10,516 | 2,424 | 3,361 | 4,173 | 4,306 | 916 |
| Charles | 19,557 | 20,090 | 4,127 | 5,500 | 9,346 | 10,345 | 8,460 |
| St. Mary's | 13,762 | 13,187 | 2,219 | 3,123 | 4,614 | 4,955 | 4,515 |
| District 5 | 89,128 | 104,815 | 20,045 | 22,287 | 55,668 | 61,504 | 156,457 |
| Prince George's | 89,128 | 104,815 | 20,045 | 22,287 | 55,668 | 61,504 | 156,457 |
| District 6 | 66,146 | 82,253 | 14,085 | 15,701 | 35,670 | 38,625 | 48,922 |
| Montgomery | 66,146 | 82,253 | 14,085 | 15,701 | 35,670 | 38,625 | 48,922 |
| District 7 | 48,672 | 48,401 | 13,902 | 16,711 | 21,280 | 22,794 | 43,627 |
| Anne Arundel | 48,672 | 48,401 | 13,902 | 16,711 | 21,280 | 22,794 | 43,627 |
| District 8 | 63,623 | 61,470 | 14,102 | 15,054 | 44,953 | 43,719 | 184,130 |
| Baltimore | 63,623 | 61,470 | 14,102 | 15,054 | 44,953 | 43,719 | 184,130 |
| District 9 | 21,354 | 21,667 | 4,547 | 5,141 | 9,754 | 9,799 | 15,632 |
| Harford | 21,354 | 21,667 | 4,547 | 5,141 | 9,754 | 9,799 | 15,632 |
| District 10 | 40,379 | 39,963 | 5,775 | 7,001 | 12,982 | 12,788 | 26,700 |
| Howard | 27,003 | 26,499 | 3,227 | 4,144 | 8,409 | 8,291 | 24,440 |
| Carroll | 13,376 | 13,464 | 2,548 | 2,857 | 4,573 | 4,497 | 2,260 |
| District 11 | 33,036 | 32,562 | 8,959 | 10,010 | 14,105 | 15,158 | 17,811 |
| Frederick | 20,577 | 20,293 | 5,025 | 5,734 | 7,797 | 8,009 | 7,893 |
| Washington | 12,459 | 12,269 | 3,934 | 4,276 | 6,308 | 7,149 | 9,918 |
| District 12 | 12,980 | 12,516 | 3,292 | 3,890 | 2,989 | 3,171 | 1,519 |
| Allegany | 7,515 | 7,397 | 2,611 | 3,071 | 2,147 | 2,333 | 1,251 |
| Garrett | 5,465 | 5,119 | 681 | 819 | 842 | 838 | 268 |
| STATE TOTALS | 559,129 | 592,083 | 132,724 | 159,024 | 280,197 | 300,756 | 669,778 |

1. Includes DWI, serious, and non-serious traffic cases by incident (including cases prepaid before trial), as well as parking/red light requests for trial, Natural Resources citations, and Maryland Transit Administration citations.
2. Criminal filings include fugitive warrants.
3. Civil case filings comprise the following categories of filings: civil complaints, domestic violence case filings, peace order case filings, possession, miscellaneous petitions, aids of execution, municipal infractions, civil citations, emergency evaluations, forfeitures of contraband, and injunctions.

**TABLE DC-3 DISTRICT COURT
MOTOR VEHICLE CASES FILED AND PROCESSED
Fiscal Year 2019**

| | PAYABLE, MUST APPEAR & SEC. 21-902 CASES | | | | OTHER CASES ⁴ | | TOTALS | |
|---------------------|--|--------------------|-------------------|---------------------------------|--------------------------|---------------|----------------|----------------|
| | FILED | TRIED ¹ | PAID ² | OTHER DISPOSITIONS ³ | FILED | TERMINATED | FILED | TERMINATED |
| District 1 | 26,266 | 8,631 | 13,346 | 10,042 | 27,013 | 27,143 | 53,279 | 59,162 |
| Baltimore City | 26,266 | 8,631 | 13,346 | 10,042 | 27,013 | 27,143 | 53,279 | 59,162 |
| District 2 | 41,628 | 7,669 | 27,502 | 6,371 | 1,353 | 1,306 | 42,981 | 42,848 |
| Dorchester | 4,711 | 1,570 | 2,692 | 540 | 283 | 280 | 4,994 | 5,082 |
| Somerset | 6,770 | 870 | 4,784 | 1,166 | 119 | 124 | 6,889 | 6,944 |
| Wicomico | 11,733 | 2,133 | 7,543 | 2,489 | 239 | 240 | 11,972 | 12,405 |
| Worcester | 18,414 | 3,096 | 12,483 | 2,176 | 712 | 662 | 19,126 | 18,417 |
| District 3 | 42,425 | 8,665 | 28,196 | 4,729 | 1,066 | 1,043 | 43,491 | 42,633 |
| Caroline | 5,387 | 1,301 | 3,389 | 702 | 39 | 44 | 5,426 | 5,436 |
| Cecil | 19,479 | 3,435 | 13,044 | 1,943 | 295 | 301 | 19,774 | 18,723 |
| Kent | 2,417 | 392 | 1,689 | 461 | 107 | 123 | 2,524 | 2,665 |
| Queen Anne's | 7,762 | 1,561 | 5,258 | 952 | 421 | 408 | 8,183 | 8,179 |
| Talbot | 7,380 | 1,976 | 4,816 | 671 | 204 | 167 | 7,584 | 7,630 |
| District 4 | 42,979 | 9,069 | 25,462 | 8,126 | 1,081 | 1,136 | 44,060 | 43,793 |
| Calvert | 10,480 | 2,516 | 5,857 | 1,888 | 261 | 255 | 10,741 | 10,516 |
| Charles | 19,192 | 5,612 | 11,635 | 2,475 | 365 | 368 | 19,557 | 20,090 |
| St. Mary's | 13,307 | 941 | 7,970 | 3,763 | 455 | 513 | 13,762 | 13,187 |
| District 5 | 68,775 | 14,437 | 42,009 | 28,077 | 20,353 | 20,292 | 89,128 | 104,815 |
| Prince George's | 68,775 | 14,437 | 42,009 | 28,077 | 20,353 | 20,292 | 89,128 | 104,815 |
| District 6 | 50,744 | 14,267 | 38,455 | 14,114 | 15,402 | 15,417 | 66,146 | 82,253 |
| Montgomery | 50,744 | 14,267 | 38,455 | 14,114 | 15,402 | 15,417 | 66,146 | 82,253 |
| District 7 | 45,602 | 12,458 | 23,848 | 9,399 | 3,070 | 2,696 | 48,672 | 48,401 |
| Anne Arundel | 45,602 | 12,458 | 23,848 | 9,399 | 3,070 | 2,696 | 48,672 | 48,401 |
| District 8 | 56,135 | 14,227 | 28,339 | 11,637 | 7,488 | 7,267 | 63,623 | 61,470 |
| Baltimore | 56,135 | 14,227 | 28,339 | 11,637 | 7,488 | 7,267 | 63,623 | 61,470 |
| District 9 | 21,005 | 5,458 | 13,790 | 2,122 | 349 | 297 | 21,354 | 21,667 |
| Harford | 21,005 | 5,458 | 13,790 | 2,122 | 349 | 297 | 21,354 | 21,667 |
| District 10 | 39,885 | 10,931 | 24,844 | 3,702 | 494 | 486 | 40,379 | 39,963 |
| Howard | 26,582 | 6,198 | 17,159 | 2,722 | 421 | 420 | 27,003 | 26,499 |
| Carroll | 13,303 | 4,733 | 7,685 | 980 | 73 | 66 | 13,376 | 13,464 |
| District 11 | 31,833 | 5,853 | 21,328 | 4,147 | 1,203 | 1,234 | 33,036 | 32,562 |
| Frederick | 19,874 | 3,839 | 13,199 | 2,562 | 703 | 693 | 20,577 | 20,293 |
| Washington | 11,959 | 2,014 | 8,129 | 1,585 | 500 | 541 | 12,459 | 12,269 |
| District 12 | 12,352 | 1,513 | 9,445 | 933 | 628 | 625 | 12,980 | 12,516 |
| Allegany | 7,292 | 1,013 | 5,409 | 758 | 223 | 217 | 7,515 | 7,397 |
| Garrett | 5,060 | 500 | 4,036 | 175 | 405 | 408 | 5,465 | 5,119 |
| STATE TOTALS | 479,629 | 113,178 | 296,564 | 103,399 | 79,500 | 78,942 | 559,129 | 592,083 |

1. Represents the number of incidents with the following verdict types: guilty, nolo contendere, not guilty/judgment of acquittal, not criminally responsible, and probation before judgment.
2. Represents the number of non-serious incidents in which all of the citations in the incident were paid before trial.
3. Represents the number of incidents with the following dispositions: nolle prosequi, stet, merge, jury trial prayed, forwarded to circuit court, forwarded to juvenile authorities, abated by death, dismissed, and incompetent to stand trial.
4. Includes parking/red light requests for trial, natural resources citations, and Maryland Transit Administration citations.

**TABLE DC-4 DISTRICT COURT
CRIMINAL CASES: MANNER OF DISPOSITION
Fiscal Year 2019**

| | Guilty | Not Guilty | Probation Before Judgment | Forwarded to Circuit Court | Jury Trial Prayer | Nolle Prosequi | Stet | Dismissed | Other | Total |
|---------------------|---------------|--------------|---------------------------|----------------------------|-------------------|----------------|---------------|--------------|------------|----------------|
| District 1 | 2,319 | 1,052 | 897 | 3,819 | 3,091 | 15,376 | 838 | 60 | 48 | 27,500 |
| Baltimore City | 2,319 | 1,052 | 897 | 3,819 | 3,091 | 15,376 | 838 | 60 | 48 | 27,500 |
| District 2 | 3,623 | 483 | 1,235 | 761 | 386 | 4,510 | 1,239 | 715 | 28 | 12,980 |
| Dorchester | 777 | 81 | 106 | 106 | 94 | 730 | 119 | 51 | 0 | 2,064 |
| Somerset | 294 | 57 | 84 | 60 | 52 | 440 | 93 | 59 | 1 | 1,140 |
| Wicomico | 1,073 | 213 | 297 | 425 | 160 | 1,394 | 419 | 255 | 10 | 4,246 |
| Worcester | 1,479 | 132 | 748 | 170 | 80 | 1,946 | 608 | 350 | 17 | 5,530 |
| District 3 | 3,093 | 286 | 616 | 637 | 1,239 | 3,083 | 1,050 | 720 | 41 | 10,765 |
| Caroline | 546 | 46 | 94 | 86 | 167 | 558 | 67 | 27 | 8 | 1,599 |
| Cecil | 972 | 73 | 282 | 321 | 664 | 1,334 | 639 | 426 | 22 | 4,733 |
| Kent | 169 | 10 | 20 | 51 | 68 | 221 | 76 | 74 | 3 | 692 |
| Queen Anne's | 678 | 54 | 105 | 89 | 262 | 499 | 86 | 8 | 4 | 1,785 |
| Talbot | 728 | 103 | 115 | 90 | 78 | 471 | 182 | 185 | 4 | 1,956 |
| District 4 | 1,939 | 643 | 844 | 701 | 393 | 4,591 | 2,110 | 678 | 85 | 11,984 |
| Calvert | 503 | 157 | 178 | 121 | 86 | 995 | 878 | 421 | 22 | 3,361 |
| Charles | 701 | 420 | 453 | 431 | 207 | 2,410 | 770 | 59 | 49 | 5,500 |
| St. Mary's | 735 | 66 | 213 | 149 | 100 | 1,186 | 462 | 198 | 14 | 3,123 |
| District 5 | 1,030 | 541 | 336 | 1,484 | 1,043 | 13,341 | 4,411 | 59 | 42 | 22,287 |
| Prince George's | 1,030 | 541 | 336 | 1,484 | 1,043 | 13,341 | 4,411 | 59 | 42 | 22,287 |
| District 6 | 2,747 | 242 | 893 | 1,375 | 38 | 9,833 | 495 | 26 | 52 | 15,701 |
| Montgomery | 2,747 | 242 | 893 | 1,375 | 38 | 9,833 | 495 | 26 | 52 | 15,701 |
| District 7 | 2,637 | 1,582 | 1,395 | 1,252 | 775 | 6,421 | 1,853 | 708 | 88 | 16,711 |
| Anne Arundel | 2,637 | 1,582 | 1,395 | 1,252 | 775 | 6,421 | 1,853 | 708 | 88 | 16,711 |
| District 8 | 2,517 | 759 | 1,028 | 2,486 | 1,487 | 3,843 | 1,764 | 1,094 | 76 | 15,054 |
| Baltimore | 2,517 | 759 | 1,028 | 2,486 | 1,487 | 3,843 | 1,764 | 1,094 | 76 | 15,054 |
| District 9 | 1,287 | 302 | 527 | 335 | 465 | 1,449 | 575 | 156 | 45 | 5,141 |
| Harford | 1,287 | 302 | 527 | 335 | 465 | 1,449 | 575 | 156 | 45 | 5,141 |
| District 10 | 1,261 | 237 | 670 | 517 | 564 | 2,909 | 567 | 245 | 31 | 7,001 |
| Howard | 668 | 114 | 382 | 391 | 185 | 1,814 | 400 | 179 | 11 | 4,144 |
| Carroll | 593 | 123 | 288 | 126 | 379 | 1,095 | 167 | 66 | 20 | 2,857 |
| District 11 | 2,143 | 269 | 728 | 787 | 513 | 3,793 | 1,261 | 450 | 66 | 10,010 |
| Frederick | 1,222 | 85 | 438 | 349 | 383 | 2,152 | 760 | 305 | 40 | 5,734 |
| Washington | 921 | 184 | 290 | 438 | 130 | 1,641 | 501 | 145 | 26 | 4,276 |
| District 12 | 880 | 85 | 475 | 254 | 480 | 1,117 | 509 | 89 | 1 | 3,890 |
| Allegany | 656 | 59 | 332 | 193 | 437 | 881 | 434 | 79 | 0 | 3,071 |
| Garrett | 224 | 26 | 143 | 61 | 43 | 236 | 75 | 10 | 1 | 819 |
| STATE TOTALS | 25,476 | 6,481 | 9,644 | 14,408 | 10,474 | 70,266 | 16,672 | 5,000 | 603 | 159,024 |

**TABLE DC-5 DISTRICT COURT
DWI CASES FILED AND TERMINATED¹
Fiscal Years 2017 through 2019**

| | FY 2017 Filed | FY 2017 Terminated | FY 2018 Filed | FY 2018 Terminated | FY 2019 Filed | FY 2019 Terminated |
|---------------------|--------------------------|-------------------------------|--------------------------|-------------------------------|--------------------------|-------------------------------|
| District 1 | 740 | 806 | 753 | 825 | 732 | 833 |
| Baltimore City | 740 | 806 | 753 | 825 | 732 | 833 |
| District 2 | 1,678 | 1,808 | 1,714 | 1,847 | 1,787 | 1,738 |
| Dorchester | 188 | 193 | 252 | 237 | 286 | 262 |
| Somerset | 140 | 170 | 154 | 160 | 149 | 151 |
| Wicomico | 564 | 626 | 474 | 579 | 493 | 486 |
| Worcester | 786 | 819 | 834 | 871 | 859 | 839 |
| District 3 | 1,138 | 1,021 | 1,222 | 1,117 | 1,263 | 1,180 |
| Caroline | 147 | 147 | 176 | 165 | 226 | 192 |
| Cecil | 452 | 367 | 513 | 441 | 532 | 516 |
| Kent | 97 | 96 | 123 | 103 | 71 | 91 |
| Queen Anne's | 202 | 189 | 182 | 157 | 172 | 161 |
| Talbot | 240 | 222 | 228 | 251 | 262 | 220 |
| District 4 | 2,080 | 2,209 | 1,715 | 1,811 | 1,785 | 1,756 |
| Calvert | 679 | 674 | 612 | 648 | 660 | 666 |
| Charles | 899 | 1,011 | 697 | 749 | 609 | 633 |
| St. Mary's | 502 | 524 | 406 | 414 | 516 | 457 |
| District 5 | 2,173 | 2,303 | 2,149 | 2,057 | 2,229 | 2,380 |
| Prince George's | 2,173 | 2,303 | 2,149 | 2,057 | 2,229 | 2,380 |
| District 6 | 3,264 | 3,998 | 2,621 | 3,859 | 3,050 | 4,128 |
| Montgomery | 3,264 | 3,998 | 2,621 | 3,859 | 3,050 | 4,128 |
| District 7 | 2,068 | 1,939 | 2,087 | 1,877 | 1,971 | 1,980 |
| Anne Arundel | 2,068 | 1,939 | 2,087 | 1,877 | 1,971 | 1,980 |
| District 8 | 1,761 | 2,150 | 1,961 | 2,327 | 2,482 | 2,439 |
| Baltimore | 1,761 | 2,150 | 1,961 | 2,327 | 2,482 | 2,439 |
| District 9 | 825 | 1,060 | 811 | 1,041 | 786 | 776 |
| Harford | 825 | 1,060 | 811 | 1,041 | 786 | 776 |
| District 10 | 1,405 | 1,627 | 1,653 | 1,868 | 1,472 | 1,483 |
| Howard | 906 | 1,094 | 1,009 | 1,123 | 926 | 964 |
| Carroll | 499 | 533 | 644 | 745 | 546 | 519 |
| District 11 | 1,235 | 1,384 | 1,333 | 1,347 | 1,349 | 1,297 |
| Frederick | 820 | 856 | 876 | 867 | 864 | 824 |
| Washington | 415 | 528 | 457 | 480 | 485 | 473 |
| District 12 | 328 | 410 | 331 | 411 | 352 | 315 |
| Allegany | 214 | 223 | 246 | 305 | 244 | 221 |
| Garrett | 114 | 187 | 85 | 106 | 108 | 94 |
| STATE TOTALS | 18,695 | 20,715 | 18,350 | 20,387 | 19,258 | 20,305 |

1. DWI cases filed and terminated reflect the number of incidents, which may include multiple citations.

**TABLE DC-6 DISTRICT COURT
DWI CASES: MANNER OF DISPOSITION
Fiscal Year 2019**

| | GUILTY | NOT GUILTY | PROB. BEFORE JDMNT. | DISMISSED | NOLLE PROSEQUI | STET | MERGED | JURY TRIAL PRAYER | OTHER | TOTAL |
|---------------------|--------------|------------|---------------------|-----------|----------------|------------|----------|-------------------|------------|---------------|
| District 1 | 188 | 18 | 325 | 2 | 241 | 23 | 0 | 32 | 4 | 833 |
| Baltimore City | 188 | 18 | 325 | 2 | 241 | 23 | 0 | 32 | 4 | 833 |
| District 2 | 622 | 29 | 819 | 6 | 212 | 33 | 0 | 1 | 16 | 1,738 |
| Dorchester | 104 | 3 | 85 | 1 | 58 | 9 | 0 | 0 | 2 | 262 |
| Somerset | 35 | 3 | 71 | 0 | 34 | 6 | 0 | 1 | 1 | 151 |
| Wicomico | 182 | 6 | 224 | 3 | 55 | 10 | 0 | 0 | 6 | 486 |
| Worcester | 301 | 17 | 439 | 2 | 65 | 8 | 0 | 0 | 7 | 839 |
| District 3 | 282 | 28 | 528 | 1 | 248 | 59 | 0 | 11 | 23 | 1,180 |
| Caroline | 64 | 9 | 92 | 0 | 22 | 2 | 0 | 0 | 3 | 192 |
| Cecil | 93 | 5 | 243 | 1 | 124 | 34 | 0 | 7 | 9 | 516 |
| Kent | 24 | 1 | 29 | 0 | 22 | 10 | 0 | 2 | 3 | 91 |
| Queen Anne's | 56 | 0 | 62 | 0 | 38 | 3 | 0 | 1 | 1 | 161 |
| Talbot | 45 | 13 | 102 | 0 | 42 | 10 | 0 | 1 | 7 | 220 |
| District 4 | 451 | 21 | 911 | 5 | 317 | 24 | 1 | 0 | 26 | 1,756 |
| Calvert | 202 | 10 | 320 | 1 | 106 | 16 | 0 | 0 | 11 | 666 |
| Charles | 123 | 10 | 377 | 1 | 105 | 6 | 1 | 0 | 10 | 633 |
| St. Mary's | 126 | 1 | 214 | 3 | 106 | 2 | 0 | 0 | 5 | 457 |
| District 5 | 82 | 43 | 150 | 11 | 1,772 | 36 | 0 | 277 | 9 | 2,380 |
| Prince George's | 82 | 43 | 150 | 11 | 1,772 | 36 | 0 | 277 | 9 | 2,380 |
| District 6 | 920 | 127 | 1,834 | 22 | 1,175 | 27 | 1 | 2 | 20 | 4,128 |
| Montgomery | 920 | 127 | 1,834 | 22 | 1,175 | 27 | 1 | 2 | 20 | 4,128 |
| District 7 | 441 | 87 | 1,051 | 13 | 266 | 77 | 0 | 7 | 38 | 1,980 |
| Anne Arundel | 441 | 87 | 1,051 | 13 | 266 | 77 | 0 | 7 | 38 | 1,980 |
| District 8 | 561 | 47 | 723 | 0 | 952 | 23 | 1 | 102 | 30 | 2,439 |
| Baltimore | 561 | 47 | 723 | 0 | 952 | 23 | 1 | 102 | 30 | 2,439 |
| District 9 | 236 | 14 | 365 | 2 | 79 | 51 | 0 | 6 | 23 | 776 |
| Harford | 236 | 14 | 365 | 2 | 79 | 51 | 0 | 6 | 23 | 776 |
| District 10 | 326 | 24 | 793 | 0 | 298 | 21 | 2 | 7 | 12 | 1,483 |
| Howard | 181 | 14 | 530 | 0 | 210 | 20 | 2 | 4 | 3 | 964 |
| Carroll | 145 | 10 | 263 | 0 | 88 | 1 | 0 | 3 | 9 | 519 |
| District 11 | 291 | 10 | 797 | 1 | 167 | 13 | 0 | 0 | 18 | 1,297 |
| Frederick | 151 | 5 | 529 | 1 | 119 | 9 | 0 | 0 | 10 | 824 |
| Washington | 140 | 5 | 268 | 0 | 48 | 4 | 0 | 0 | 8 | 473 |
| District 12 | 83 | 4 | 184 | 0 | 31 | 5 | 0 | 6 | 2 | 315 |
| Allegany | 56 | 3 | 126 | 0 | 28 | 3 | 0 | 5 | 0 | 221 |
| Garrett | 27 | 1 | 58 | 0 | 3 | 2 | 0 | 1 | 2 | 94 |
| STATE TOTALS | 4,483 | 452 | 8,480 | 63 | 5,758 | 392 | 5 | 451 | 221 | 20,305 |

**TABLE DC-7, DISTRICT COURT
DOMESTIC VIOLENCE CASES FILED¹ AND TERMINATED²
Fiscal Years 2017 through 2019**

| | FY 2017 Filed | FY 2017 Terminated | FY 2018 Filed | FY 2018 Terminated | FY 2019 Filed | FY 2019 Terminated |
|---------------------|--------------------------|-------------------------------|--------------------------|-------------------------------|--------------------------|-------------------------------|
| District 1 | 5,936 | 5,737 | 5,369 | 5,196 | 5,238 | 5,093 |
| Baltimore City | 5,936 | 5,737 | 5,369 | 5,196 | 5,238 | 5,093 |
| District 2 | 1,018 | 660 | 1,041 | 635 | 1,091 | 997 |
| Dorchester | 159 | 76 | 158 | 48 | 216 | 181 |
| Somerset | 135 | 79 | 140 | 109 | 142 | 132 |
| Wicomico | 527 | 372 | 549 | 321 | 562 | 520 |
| Worcester | 197 | 133 | 194 | 157 | 171 | 164 |
| District 3 | 1,164 | 711 | 1,126 | 949 | 1,169 | 1,047 |
| Caroline | 173 | 52 | 180 | 127 | 167 | 165 |
| Cecil | 550 | 341 | 536 | 430 | 593 | 518 |
| Kent | 87 | 34 | 60 | 84 | 61 | 48 |
| Queen Anne's | 168 | 147 | 172 | 162 | 200 | 170 |
| Talbot | 186 | 137 | 178 | 146 | 148 | 146 |
| District 4 | 1,926 | 1,727 | 2,019 | 1,392 | 2,207 | 1,876 |
| Calvert | 418 | 364 | 374 | 167 | 467 | 391 |
| Charles | 848 | 776 | 964 | 832 | 1,044 | 817 |
| St. Mary's | 660 | 587 | 681 | 393 | 696 | 668 |
| District 5 | 6,668 | 6,273 | 6,570 | 6,213 | 6,738 | 6,281 |
| Prince George's | 6,668 | 6,273 | 6,570 | 6,213 | 6,738 | 6,281 |
| District 6 | 2,997 | 2,618 | 3,159 | 2,820 | 3,003 | 2,684 |
| Montgomery | 2,997 | 2,618 | 3,159 | 2,820 | 3,003 | 2,684 |
| District 7 | 2,397 | 1,897 | 2,404 | 2,951 | 2,397 | 2,201 |
| Anne Arundel | 2,397 | 1,897 | 2,404 | 2,951 | 2,397 | 2,201 |
| District 8 | 3,619 | 3,480 | 3,624 | 3,521 | 3,736 | 3,520 |
| Baltimore | 3,619 | 3,480 | 3,624 | 3,521 | 3,736 | 3,520 |
| District 9 | 801 | 737 | 877 | 785 | 925 | 802 |
| Harford | 801 | 737 | 877 | 785 | 925 | 802 |
| District 10 | 1,166 | 1,091 | 1,109 | 928 | 1,185 | 879 |
| Howard | 698 | 666 | 677 | 616 | 744 | 563 |
| Carroll | 468 | 425 | 432 | 312 | 441 | 316 |
| District 11 | 2,070 | 1,964 | 1,873 | 1,363 | 1,781 | 1,614 |
| Frederick | 708 | 662 | 649 | 329 | 695 | 496 |
| Washington | 1,362 | 1,302 | 1,224 | 1,034 | 1,086 | 1,118 |
| District 12 | 546 | 535 | 474 | 420 | 487 | 464 |
| Allegany | 374 | 365 | 329 | 287 | 337 | 325 |
| Garrett | 172 | 170 | 145 | 133 | 150 | 139 |
| STATE TOTALS | 30,308 | 27,430 | 29,645 | 27,173 | 29,957 | 27,458 |

1. Filings include child abuse, domestic violence, and vulnerable adult cases filed.
2. Terminations represent the total number of final protective orders granted, denied, and dismissed; temporary orders denied and dismissed; and interim orders denied.

**TABLE DC-8, DISTRICT COURT
PEACE ORDER CASES FILED AND TERMINATED¹
Fiscal Years 2017 through 2019**

| | FY 2017 Filed | FY 2017 Terminated | FY 2018 Filed | FY 2018 Terminated | FY 2019 Filed | FY 2019 Terminated |
|---------------------|--------------------------|-------------------------------|--------------------------|-------------------------------|--------------------------|-------------------------------|
| District 1 | 2,808 | 2,798 | 2,575 | 2,590 | 2,401 | 2,252 |
| Baltimore City | 2,808 | 2,798 | 2,575 | 2,590 | 2,401 | 2,252 |
| District 2 | 667 | 450 | 723 | 436 | 653 | 606 |
| Dorchester | 125 | 54 | 128 | 37 | 128 | 110 |
| Somerset | 92 | 69 | 106 | 77 | 90 | 82 |
| Wicomico | 313 | 238 | 338 | 198 | 286 | 272 |
| Worcester | 137 | 89 | 151 | 124 | 149 | 142 |
| District 3 | 465 | 268 | 525 | 431 | 491 | 472 |
| Caroline | 106 | 24 | 117 | 88 | 97 | 99 |
| Cecil | 151 | 95 | 177 | 138 | 199 | 184 |
| Kent | 41 | 20 | 58 | 59 | 41 | 42 |
| Queen Anne's | 95 | 86 | 78 | 74 | 102 | 97 |
| Talbot | 72 | 43 | 95 | 72 | 52 | 50 |
| District 4 | 1,343 | 1,295 | 1,311 | 968 | 1,331 | 1,306 |
| Calvert | 284 | 265 | 287 | 141 | 278 | 254 |
| Charles | 608 | 601 | 678 | 620 | 689 | 677 |
| St. Mary's | 451 | 429 | 346 | 207 | 364 | 375 |
| District 5 | 3,780 | 3,770 | 3,525 | 3,506 | 3,531 | 3,467 |
| Prince George's | 3,780 | 3,770 | 3,525 | 3,506 | 3,531 | 3,467 |
| District 6 | 2,237 | 2,178 | 2,165 | 2,098 | 2,243 | 2,198 |
| Montgomery | 2,237 | 2,178 | 2,165 | 2,098 | 2,243 | 2,198 |
| District 7 | 1,674 | 1,349 | 1,712 | 2,174 | 1,508 | 1,477 |
| Anne Arundel | 1,674 | 1,349 | 1,712 | 2,174 | 1,508 | 1,477 |
| District 8 | 2,258 | 2,221 | 2,255 | 2,237 | 2,331 | 2,310 |
| Baltimore | 2,258 | 2,221 | 2,255 | 2,237 | 2,331 | 2,310 |
| District 9 | 513 | 500 | 509 | 498 | 573 | 538 |
| Harford | 513 | 500 | 509 | 498 | 573 | 538 |
| District 10 | 799 | 788 | 829 | 763 | 778 | 665 |
| Howard | 418 | 417 | 429 | 426 | 399 | 332 |
| Carroll | 381 | 371 | 400 | 337 | 379 | 333 |
| District 11 | 1,118 | 1,111 | 999 | 755 | 1,109 | 1,041 |
| Frederick | 479 | 469 | 455 | 298 | 561 | 473 |
| Washington | 639 | 642 | 544 | 457 | 548 | 568 |
| District 12 | 293 | 295 | 243 | 213 | 229 | 217 |
| Allegany | 204 | 206 | 190 | 164 | 180 | 172 |
| Garrett | 89 | 89 | 53 | 49 | 49 | 45 |
| STATE TOTALS | 17,955 | 17,023 | 17,371 | 16,669 | 17,178 | 16,549 |

1. Peace order cases terminated equal the number of interim orders denied, plus temporary orders denied and dismissed, plus final peace orders granted, denied, and dismissed.

**TABLE DC-9 DISTRICT COURT
DOMESTIC VIOLENCE DISPOSITIONS
Fiscal Year 2019**

| | Cases Filed | Transfers to Circuit Court | Interim Orders Granted | Temporary Orders Granted | Temporary Orders Reissued | Protective Orders Granted | Appeals |
|---------------------|--------------------|-----------------------------------|-------------------------------|---------------------------------|----------------------------------|----------------------------------|----------------|
| District 1 | 5,238 | 121 | 2,887 | 2,776 | 6,177 | 1,023 | 50 |
| Baltimore City | 5,238 | 121 | 2,887 | 2,776 | 6,177 | 1,023 | 50 |
| District 2 | 1,091 | 3 | 481 | 683 | 307 | 392 | 24 |
| Dorchester | 216 | 2 | 109 | 108 | 17 | 78 | 6 |
| Somerset | 142 | 0 | 47 | 90 | 18 | 44 | 1 |
| Wicomico | 562 | 0 | 283 | 356 | 236 | 195 | 14 |
| Worcester | 171 | 1 | 42 | 129 | 36 | 75 | 3 |
| District 3 | 1,169 | 9 | 415 | 848 | 481 | 423 | 28 |
| Caroline | 167 | 1 | 58 | 118 | 15 | 57 | 4 |
| Cecil | 593 | 3 | 190 | 459 | 367 | 216 | 8 |
| Kent | 61 | 0 | 28 | 37 | 4 | 23 | 0 |
| Queen Anne's | 200 | 3 | 81 | 131 | 83 | 73 | 12 |
| Talbot | 148 | 2 | 58 | 103 | 12 | 54 | 4 |
| District 4 | 2,207 | 25 | 1,173 | 1,510 | 382 | 638 | 83 |
| Calvert | 467 | 5 | 221 | 315 | 57 | 151 | 17 |
| Charles | 1,044 | 18 | 616 | 717 | 154 | 293 | 52 |
| St. Mary's | 696 | 2 | 336 | 478 | 171 | 194 | 14 |
| District 5 | 6,738 | 278 | 3,522 | 4,369 | 3,485 | 2,032 | 60 |
| Prince George's | 6,738 | 278 | 3,522 | 4,369 | 3,485 | 2,032 | 60 |
| District 6 | 3,003 | 6 | 1,310 | 1,809 | 1,220 | 1,098 | 47 |
| Montgomery | 3,003 | 6 | 1,310 | 1,809 | 1,220 | 1,098 | 47 |
| District 7 | 2,397 | 17 | 1,098 | 1,586 | 957 | 667 | 29 |
| Anne Arundel | 2,397 | 17 | 1,098 | 1,586 | 957 | 667 | 29 |
| District 8 | 3,736 | 34 | 1,453 | 2,502 | 5,174 | 964 | 56 |
| Baltimore | 3,736 | 34 | 1,453 | 2,502 | 5,174 | 964 | 56 |
| District 9 | 925 | 10 | 422 | 634 | 233 | 387 | 17 |
| Harford | 925 | 10 | 422 | 634 | 233 | 387 | 17 |
| District 10 | 1,185 | 6 | 657 | 783 | 245 | 387 | 16 |
| Howard | 744 | 4 | 379 | 488 | 166 | 223 | 7 |
| Carroll | 441 | 2 | 278 | 295 | 79 | 164 | 9 |
| District 11 | 1,781 | 11 | 741 | 1,255 | 326 | 587 | 25 |
| Frederick | 695 | 4 | 318 | 522 | 135 | 247 | 15 |
| Washington | 1,086 | 7 | 423 | 733 | 191 | 340 | 10 |
| District 12 | 487 | 5 | 224 | 328 | 108 | 166 | 9 |
| Allegany | 337 | 5 | 165 | 227 | 66 | 112 | 8 |
| Garrett | 150 | 0 | 59 | 101 | 42 | 54 | 1 |
| STATE TOTALS | 29,957 | 525 | 14,383 | 19,083 | 19,095 | 8,764 | 444 |

**TABLE DC-10, DISTRICT COURT
PEACE ORDER DISPOSITIONS
Fiscal Year 2019**

| | Cases Filed | Interim Orders Granted | Temporary Orders Granted | Peace Orders Granted | Appeals |
|---------------------|------------------------|---------------------------------------|-------------------------------------|---------------------------------|----------------|
| District 1 | 2,401 | 1,202 | 2,032 | 596 | 9 |
| Baltimore City | 2,401 | 1,202 | 2,032 | 596 | 9 |
| District 2 | 653 | 204 | 624 | 299 | 13 |
| Dorchester | 128 | 43 | 158 | 65 | 2 |
| Somerset | 90 | 21 | 77 | 49 | 1 |
| Wicomico | 286 | 109 | 263 | 113 | 1 |
| Worcester | 149 | 31 | 126 | 72 | 9 |
| District 3 | 491 | 123 | 478 | 208 | 1 |
| Caroline | 97 | 20 | 83 | 49 | 0 |
| Cecil | 199 | 60 | 236 | 92 | 1 |
| Kent | 41 | 9 | 32 | 18 | 0 |
| Queen Anne's | 102 | 26 | 79 | 29 | 0 |
| Talbot | 52 | 8 | 48 | 20 | 0 |
| District 4 | 1,331 | 612 | 1,085 | 469 | 17 |
| Calvert | 278 | 133 | 183 | 85 | 3 |
| Charles | 689 | 323 | 587 | 247 | 12 |
| St. Mary's | 364 | 156 | 315 | 137 | 2 |
| District 5 | 3,531 | 1,551 | 3,139 | 1,109 | 18 |
| Prince George's | 3,531 | 1,551 | 3,139 | 1,109 | 18 |
| District 6 | 2,243 | 698 | 1,676 | 777 | 16 |
| Montgomery | 2,243 | 698 | 1,676 | 777 | 16 |
| District 7 | 1,508 | 547 | 1,308 | 387 | 13 |
| Anne Arundel | 1,508 | 547 | 1,308 | 387 | 13 |
| District 8 | 2,331 | 723 | 2,820 | 641 | 17 |
| Baltimore | 2,331 | 723 | 2,820 | 641 | 17 |
| District 9 | 573 | 182 | 448 | 230 | 3 |
| Harford | 573 | 182 | 448 | 230 | 3 |
| District 10 | 778 | 304 | 568 | 222 | 8 |
| Howard | 399 | 163 | 310 | 112 | 6 |
| Carroll | 379 | 141 | 258 | 110 | 2 |
| District 11 | 1,109 | 302 | 1,119 | 393 | 4 |
| Frederick | 561 | 146 | 584 | 186 | 3 |
| Washington | 548 | 156 | 535 | 207 | 1 |
| District 12 | 229 | 76 | 215 | 84 | 0 |
| Allegany | 180 | 63 | 178 | 64 | 0 |
| Garrett | 49 | 13 | 37 | 20 | 0 |
| STATE TOTALS | 17,178 | 6,524 | 15,512 | 5,415 | 119 |

Prepared by:

Research and Analysis
Administrative Office of the Courts
187 Harry S. Truman Parkway
Annapolis, Maryland 21401
(410) 260-1737
Maryland Relay Service (TT/Voice) 1-800-735-2258
mdcourts.gov

8/2020
GRPA

