Ordering Goods & Services

Last Update: 09/11/2017

GEARS
General Enterprise and Resource Support

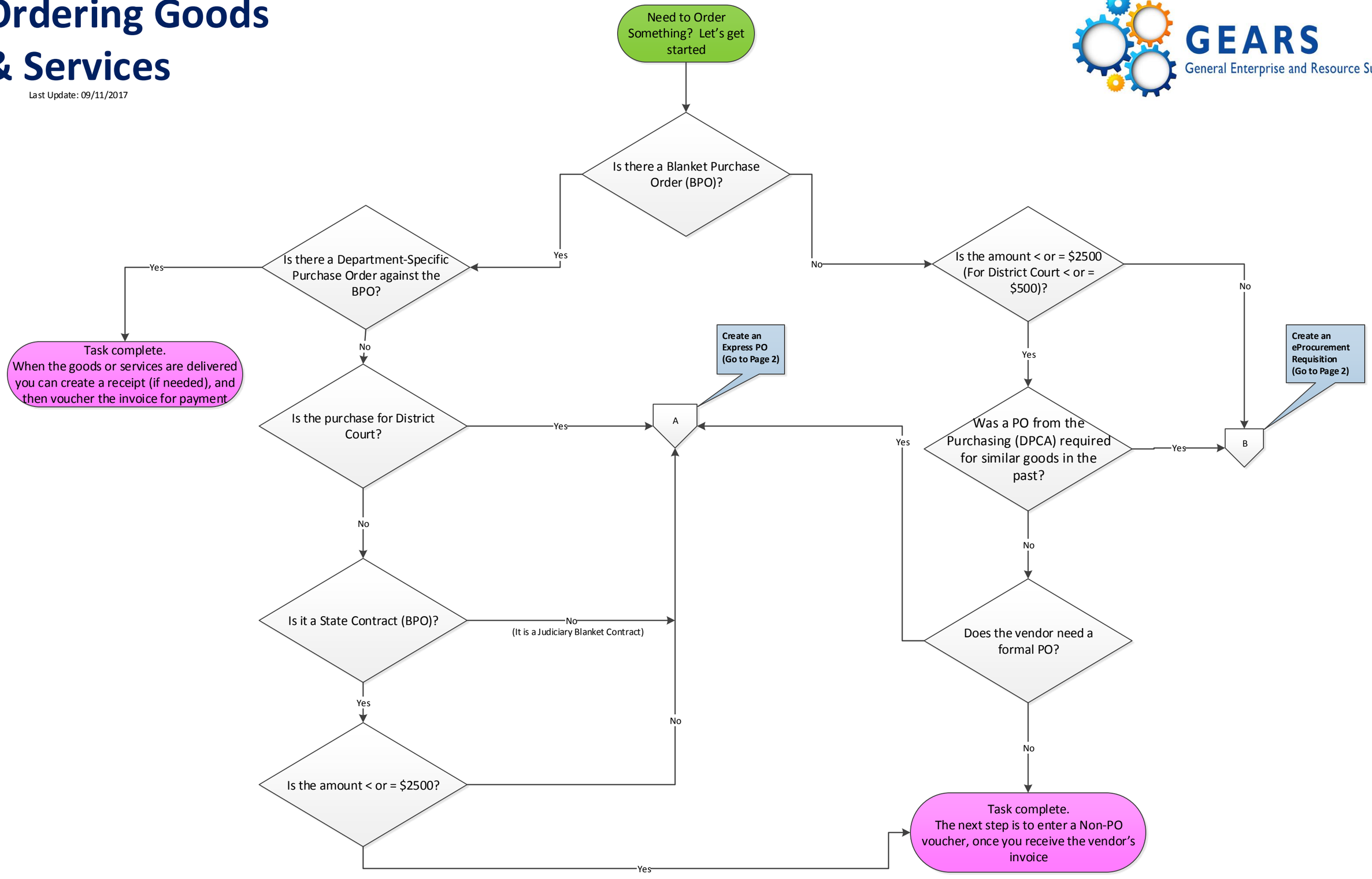

Ordering Goods & Services (contin.)

Last Update: 03/01/2016
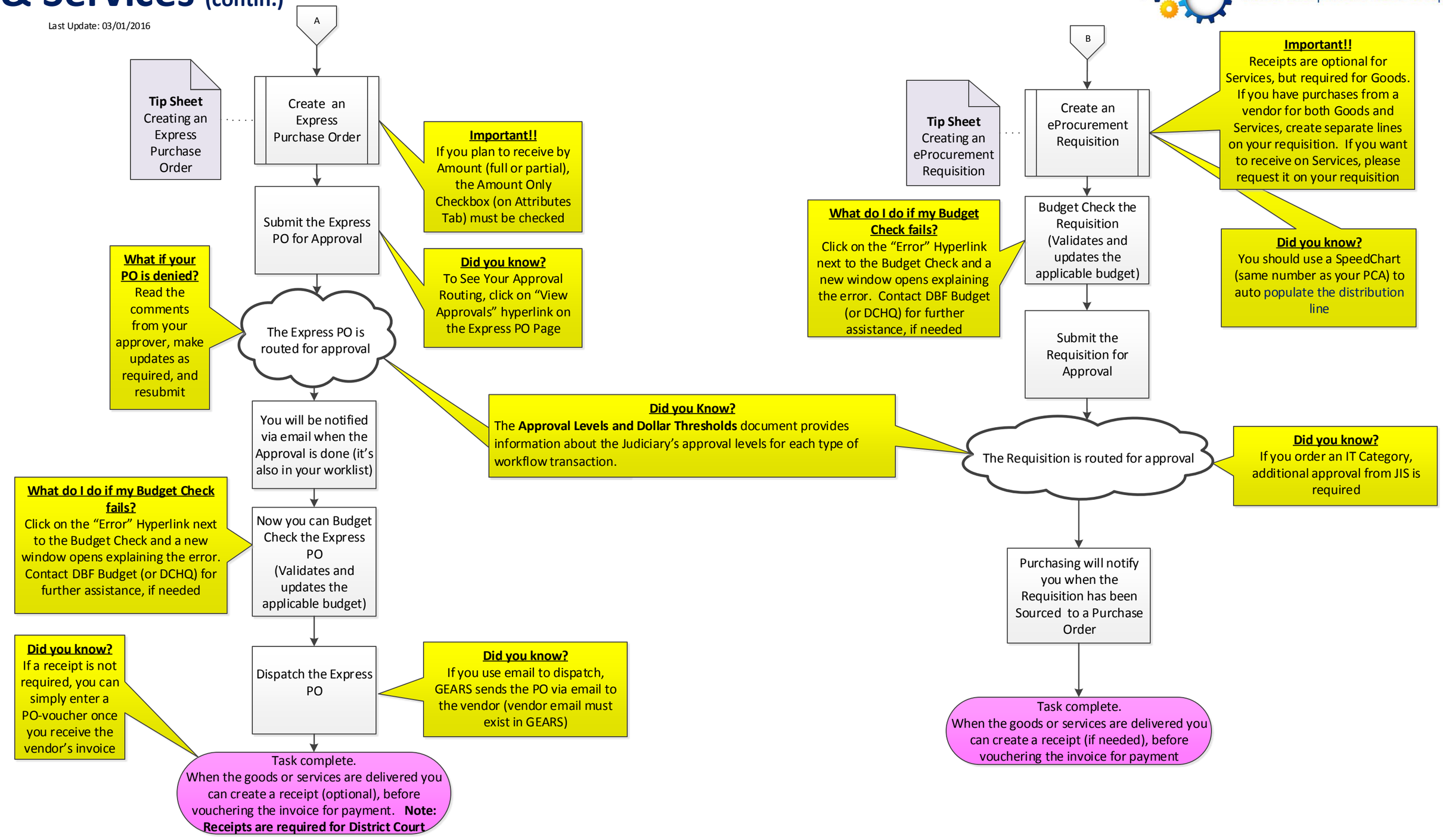
GEARS
General Enterprise and Resource Support